The Decatur Daily Republican.

VOL. XIII — DECATUR, ILLINOIS, SATURDAY, SEPTEMBER 20, 1884. — NO. 148

THEY COME!

They are Coming.

MR. J. R. RACE

Is in New York and is sending out FALL and WINTER GOODS, bought Cheaper than ever. We are prepared to show you Good goods, well made, consisting of

Clothing, Hats, Trunks, Valises and Gents' Furnishing Goods,

at prices as low as some ask for "Trash." knowing that it will pay the purchaser the best. Our Motto is to sell Good Goods. It pays to trade with us, as you can always get the Correct Styles and the Best Goods for the LEAST MONEY. We can also supply you with all Styles of

CAMPAIGN HATS.

Our MR M L PARKER has just returned from NEW YORK, where he has interviewed the leading designers of correct styles in GENTS' TAILOR MADE SUITS, and is better prepared than ever to make you a GOOD FITTING, FIRST CLASS SUIT Our MERCHANT TAILORING DEPARTMENT is stocked with all the Latest Novelties in PIECE GOODS for Fall and Winter Trade, and it will be to your advantage to give us your orders Our PRICES are as LOW as the LOWEST Come in and see us Respectfully,

J. R. RACE & CO.

129--135 N. Water St., DECATUR, ILL.

STEEL NAILS.

STEEL NAILS

Cheapest and Best

NAIL NOW MADE

Call and examine and you will use no other.

A full stock of all Sizes at the OLD CORNER HARDWARE STORE of

CLOSE, GRISWOLD & CO.

Pumps! Pumps!!

Force Pumps,
Wood Pumps,
Chain Pumps,
Wind Mills,
Pump Supplies.

THE NIAGARA

The Best Force Pump Made

THE BEST WOOD PUMP

In the Market.

The Spray Chain Pump

See it and you will want no other

THE "ECLIPSE" WIND MILL

is the Best of Wind Mills.

When you want to get water come and see us We have what you want

NIAGARA PUMP CO.,

DECATUR, ILLINOIS

Factory on Mason Street, 441 and 443, and W. St L & P. Ry. july12-d&wtf

---

FOR RENT—The third story over 'The Fair," No. 150 East Main street, six rooms with all conveniences for a family. Inquire of W. F. BUSHER. June 9-dtf

---

P. PERL

EMBALMER

—AND—

FUNERAL DIRECTOR.

110, 112, 114 and 116, South Main St

Telephone 63

May-7 1883-dtf

GRANULAR LIDS.

Iritis Amaurosis Near sight and all scrofulous, painful and chronic diseases of the Eye cured without pain. For terms, reference, etc, address,

GALVANIC INFIRMARY, Decatur, Ill

Jan 8—d&wly

Coal! Coal! Coal!

Now is the time to lay in your coal and wood for the winter. You ought to be sure and see George Ehrhart before you buy Telephone 139, or order at Armstrong's drug store. Sept 2-dtf

---

100 BLAINE and Logan Campaign Hats just received at B STINE'S. a20tf

---

NO POISON

IN THE PASTRY

IF

ARE USED.

Vanilla, Lemon, Orange, etc., flavor Cakes, Creams, Puddings, &c., so delicately and naturally as the fruit from which they are made

FOR STRENGTH AND TRUE FRUIT FLAVOR THEY STAND ALONE.

PREPARED BY THE

Price Baking Powder Co.,

Chicago, Ill. St. Louis, Mo.

MAKERS OF

Dr. Price's Cream Baking Powder

—AND—

Dr. Price's Lupulin Yeast Gems,

Best Dry Hop Yeast.

FOR SALE BY GROCERS.

WE MAKE BUT ONE QUALITY

JAMES PYLE'S

PEARLINE

THE BEST THING KNOWN

FOR

Washing and Bleaching

In Hard or Soft, Hot or Cold Water.

SAVES LABOR, TIME and SOAP AMAZINGLY, and gives universal satisfaction. No family rich or poor should do without it.

Sold by all Grocers. BEWARE of imitations well designed to mislead. PEARLINE is the ONLY SAFE Liquid Soap, compound and always bears the above style and name of

JAMES PYLE, NEW YORK.

ARE YOU BILIOUS?

If you feel dull drowsy, have frequent headache, mouth tastes bad, poor appetite tongue coated you are troubled with torpid liver or biliousness Why will you suffer, when a few bottles of **Hops and Malt Bitters** will cure you? Do not be persuaded to try something else said to be just as good For sale by all dealers

HOPS & MALT BITTERS CO.,

DETROIT, MICH.

Jan 29 deo&wly

Pure Crystal Ice

The warm weather is at hand, and now you want pure crystal ice left at your doors to give you comfort and make you cool in the heat of summer D A Maffit, who has two wagons that make regular rounds, is ready to supply the people every day in quantities to suit, at the lowest ruling rates Mr Maffit has a splendid supply of pure ice Leave your orders with him His telephone is 100 All orders filled promptly m5 dtf

---

Go to Wingate's Lamp Store and buy one of those Steam Washing Machines, if you want to see the dirt roll out of your clothes without a particle of rubbing yt2ldtf

---

MANTELS and Grates at Ferguson & Dillehunt's may14-dtf

GO TO Dr Thomas S Hoskins to get your dental work done Cor Main and Water streets, Decatur, Ill 21dtf

---

MR FLEURY will sell his entire stock of clothing and gents furnishing goods within 30 days No humbug Store for rent and fixtures for sale. 20dtf

---

MR FLEURY, the French cutter, would inform his many customers and the general public that he will keep on his merchant tailoring department only, but will retire from the ready made clothing trade, therefore we will sell out our entire stock of everything without reserve Store for rent and fixtures for sale 20-dtf

---

USE Palmer Tooth Soap, prepared by Dr Thos S Hoskins & Co, Decatur, Ill Sold by all druggists july27dtf

---

MORTHOUSE, WELLS & Co call attention to their new advertisement of to day to a Steel Nail which all carpenters and builders are going to use in the future Aug 9—dtf

---

DELICIOUS ice cream, the *best* in the city, at Marcott's restaurant on Water st. m26 dtf

---

D A. MAFFIT has two wagons, and is prepared to furnish pure crystal ice in quantities to suit in any part of the city Telephone 100 may21 dtf

---

THE entire FLEURY stock must be sold within 30 days on account of retiring from the clothing trade Goods sold at cost without reserve 20dtf

---

GO AT once and see L. L. Ferriss & Co's Gent's fine $3 Shoes. None genuine without their name and the price stamped on the sole Largest stock, best goods and lowest prices in Decatur july 15-dtf.

BIG drive on Gents Low Cut Shoes, at L L Ferriss & Co's. Go there sure Also their Gents' High Cut stylish shoes, with their name and price stamped in the sole—are new, good, and unequaled anywhere july15 dtf.

FLEURY, the French cutter, is selling out his entire stock, so if you want to buy a bargain call and see him and save money The best and cheapest place in the State Corner Old Square. tf

---

THE Republican Campaign Hat at B. Stine's. d&wtf

PERSONAL AND IMPERSONAL.

—A girl at Phœnix, A. T., has been handicapped for life with the name of "Fan Rosa Beauty Spot Temptation Touch Me-Not."

—Anthony Arnoux, who committed suicide in New York recently, was the first man to solicit baggage carrying from incoming trains.—*N. Y. Sun*

—Captain James B Eades is the first American that ever received the English Society of Arts medal for successful service in engineering science.—*Chicago Herald*

—The mother of Charley Ross suffers constantly from melancholy She never expects to find her boy, and it would be a relief to her to know that he was dead.—*Philadelphia Press*

—Ex United States Treasurer Spinner is now living in Jacksonville, Fla. He is eighty-two years old, hale and hearty He spends a greater part of his time fishing and gathering shells

—The wife of an Episcopal clergyman in Minnesota is afflicted with a terrible malady Her bones have turned virtually into chalk, and are so fragile that she can scarcely move without breaking them.—*Chicago Herald*

—Walter C Squire, the new Governor of Washington Territory, is an Ohio man by birth He lived for years at Ilion N Y and married Philo Remington's daughter He has been a resident of Seattle for several years.—*Cleveland Leader*

—The oldest delegate to the Democratic National Convention was Dr. Uriah Terrill of Virginia, who is ninety two years of age, served in the war of 1812 entered politics in Jackson's first campaign and went first to a National Convention as a delegate in 1844, to vote and work for Henry Clay.—*Chicago News*

—What was believed to be one of the pirate Kidd's treasure boxes was unearthed recently by a party of Italian emigrants near Berkshire, Conn In a powder horn, tipped with silver and covered with hieroglyphics, were found some old English coins, a Spanish doubloon, and a piece of parchment.—*Hartford Courant.*

—One of the most popular as well as the most useful men in Atkinson, Me, is John Hornish, who is a blacksmith by trade, but he is also a lawyer and the spare room of his house is his office furthermore, he a dentist's chair in one corner of his store, and when business is otherwise light he practices the trade of cabinet-making.—*Boston Post*

—An old Indiana railroad man recently remarked that ninety five per cent of the accidents which occur when men are coupling cars are through their own recklessness or want of attention In his large experience he said he had never known a half dozen cases where men had been injured in coupling cars if they had been duly careful.—*N Y Post*

—We learn from the *Colonies* that a monkey signalman manages the railway traffic at Whitenhage, South Africa. The human signalman has had the misfortune to lose both his legs, and has trained a baboon to discharge his duties Jacko pushes his master about on a trolly, and under his direction works the lever to set the signals, with a most ludicrous imitation of humanity He puts down the lever, looks round to see that the correct signal is up, and then gravely watches the approaching train, his master being at hand to correct any mistake

---

"A LITTLE NONSENSE."

—Patti's friends at home find her "dreadfully tanned" Probably because, when she came to this country, she left her Paris-all behind her.—*W. A Crofut*

—"Did you ever keep a boarding-house?" asked Jones of Smith "Well, no, not exactly," was the reply, "although I once boarded a Mississippi steamboat."—*Washington Hatchet*

—"Have you got the rent ready at last?" "No, sir ma went out washing and forgot to put it out for you before she left." "How do you know she forgot to put it out?" "Well, she told me so."—*Chicago Times*

—A Vermont girl, who has married a young man by the name of William says that she intends no treason in allowing that hereafter she will follow the dictates of her own sweet Will.—*Burlington Free Press*

—A barber says—barbers are forever saying something—that it is the rich and not the poor man who becomes bald the soonest The barber is probably right. A poor man's blessing you know The less there is to inherit, the more abundant the heirs.—*Boston Transcript*

—"Oh when will my love come back?" sings a plaintive poetess That depends largely upon your own exertions, dear If you will chain up the dog, hide your father's boots, and persuade your mother that when the clock strikes nine it is high time all old people were in bed you may hear something from the young man.—*Exchange.*

—"Shall I sing 'When the Robins Nest Again' darling?" she asked with a sweet smile as she moved towards the piano "Yes love," he replied, then after a moment's pause he added, "Allow me to call your attention to the fact that the robins won't nest again till next year She did not sing, and he doesn't go there any more.—*Somerville Journal.*

—"Well tempus fugit is here again," said the dude boarder, brushing the flies away from the table with his napkin "Guess you don't know what tempus means" replied the telegraph operator, scornfully "Guess I do," insisted the dude "What does it mean, then?" "It means fly time, of course! Think I never studied German?"—*Oil City Derrick*

—"Hello, Blinks exclaimed our editor as a seedy looking individual shambled into the office, "what's on foot now?" "Why, you see, sir, replied Blinks I am about to start another paper, and—" "Another one?" queried the editor, "what has become of the *Tornado?*" And the *Tomahawk*, and *Cyclone*, and half a dozen others?" "Gone up gone up," sadly replied the projector of the ephemeral publications "So you are going to start a new one, are you? What is the paper to be?" "I thought as the others didn't pay," murmured Blinks, "I thought I'd start a subscription paper this time."—*Boston Courier*

NEW fall goods just received, of the latest design, and will be made upon the latest style and fit. Look at the appearance of my coats on the street, and it will convince you of where you ought to get your clothes made, and that is at James Veale's, the French Cutter from Cork, 142 West Prairie street. He does not deny his nationality aug9-d2m

---

SHELLABARGER'S Patent Process Flour retains all the nourishment contained in the wheat. None of its virtues are wasted Try it Dec18-d&wtf

---

JOHN T. MONTGOMERY, N. Water street has a complete stock of Groceries. Call or telephone, and receive fresh goods at lowest prices. aug6-d&wtf

---

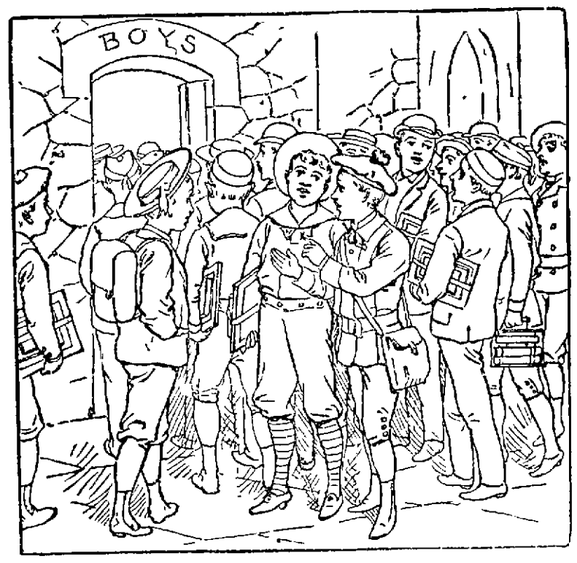

1,000 LIVELY BOYS

Are now at work in the Public Schools. A hopeful army---at least for the BOYS' CLOTHIER. It is the fashion just now for Clothiers to tell Parents what terrible fellows these boys are, just as though they did not know. Our fashion is to tell how they may be BEST CLOTHED at the LEAST COST----a short story. The road to B. STINE'S is the short cut to Style and Economy in BOYS' DRESS.

Types will not tell. INSPECTION will.

Come and interview us.

B. STINE,

THE BOSS CLOTHIER

STORE FOR RENT!

DECATUR MUSICAL COLLEGE

NEW HAWORTH BLOCK.

FACULTY!

Principal and Vocal Teacher,

MRS S B OAKES

Piano, Organ and Harmony, Misses

HATTIE HITCHCOCK

AND

CLARA IRWIN

Violin Department,

PROF OLOF BULL

TUITION

One term 10 weeks 30 lessons) Piano or Organ two private and one class lesson $10

VOCAL—Two private lessons per week beginners have free advantage of one class lesson in harmony, per week $10

VIOLIN Two private lessons per week $10

All college pupils have free advantage of chorus practice once each week There will be monthly recitals given by pupils of the college Monthly lectures on musical subjects will be given by the faculty

The pianos used in this college are the Hallet & Davis Emerson and Kimball organ An extra piano is provided for practice hours for pupils at very low rates

First Class Instruction Guaranteed.

All correspondence should be addressed to the principal

Elevator Entrance on Water St

Sept 19 dtf

SHERIFF'S SALE.

By virtue of one execution on transcript from J P docket to me directed and delivered by the Clerk of the Circuit Court of Macon county Illinois, in favor of Joseph Shinkle on the use of W H Dillord and against Betsy J McMullen, I have levied upon the following described property, to-wit Fifty (50) feet off of the south side of Lot number four (4) block number one (1), in Railroad Addition to the town of Macon Macon county Illinois taken as property of the said Betsy J McMullen which I shall offer at public sale at the west door of the court house in Decatur in Macon county, in said state on the 23rd day of September, A D 1884, at the hour of two o clock p m of said day, for cash in hand, to satisfy said execution

This 2nd day of September A D 1884

WM W FOSTER,
Sept 3-d3w Sheriff Macon county

MASTER'S SALE.

STATE OF ILLINOIS, } ss
Macon County, }

Macon County Circuit Court.

Jasper P Peddecord and Lowber Burrows vs Nancy J Dawson et al Case No 11 918 Chancery

PUBLIC NOTICE is hereby given that in pursuance of a decretal order entered in the above entitled cause in said court at the May Term, A D 1884 I, John A Brown, Master in Chancery for said Court on

Saturday, the 20th day of September A D 1884,

at the hour of two o clock p m of said day shall sell at public auction to the highest bidder for cash at the west door of the court house, in Decatur in said county the following described real estate situate in the county of Macon and state of Illinois to wit Lots No one (1) and two (2) in block No one (1) in Peddecord and Burrows addition to the city of Decatur in the county of Macon and state of Illinois together with all and singular the tenements and hereditaments thereunto belonging Said premises will be sold subject to redemption

Decatur, Ill, Aug 15th, 1884

JOHN A BROWN,
Master in Chancery for Macon county, Ill
OUTTEN & VAIL, Solicitors for Compt
Aug 16 d30d

SCRANTON

—AND—

LEHIGH COAL.

E. L. MARTIN

has just received his stock of Anthracite Coal

Parties wishing a good article, are invited to call before purchasing and examine his stock

Brazil Blacksmithing and Soft Lump and Nut always on hand.

Yard and Office, 601 N. Morgan St.

Telephone No. 4.

aug18-d3mo

If you want mill feed, corn or oats, you can be supplied at Shellabarger's Dec. 18—d&wtf

---

MRS. M. L. CAIN,

Teacher of Elocution, Dramatic Reading, Oratory and Acting,

will reorganize her class for the Summer, commencing June 23d

Calisthenics Physical and Vocal Gymnastics all Mrs Cain's own method girls, grace and repose without enlarging the joints suppleness and elegance without coarseness

Madame Vestris and Sig Brignoli's methods for the voice combined with Mrs Cain's own

Applications are arranged for in New York St Louis or Chicago

Business hours 2 to 4 Mondays and Saturdays Visitors day Wednesdays from 8 to 10

june 23-dtf

N. S SCHOOH,

Dealer in

MARBLE AND GRANITE,

MANUFACTURER OF MONUMENTS HEADSTONES, TABLETS, and all kinds of Cemetery Work MANTELS and HEARTHS A specialty Will sell cheaper than any other house west of Chicago Give me a call before purchasing elsewhere

Office at Hanks & Patterson's grocery store I will be at my office every Saturday

189 North Water street corner of Dearborn Avenue, Chicago

P O Box 1175 Decatur, Illinois.

Jan21 1884-d3mos

Administrator's Notice.

Estate of GEORGE HONNOLD Deceased

The undersigned having been appointed administrator of the estate of George Honnold, late of the county of Macon and State of Illinois deceased hereby gives notice that he will appear before the County Court of Macon county at the court house in Decatur, at the October term on the second Monday in October next, at which time all persons having claims against said estate are notified and requested to attend for the purpose of having the same adjusted All persons indebted to said estate are requested to make immediate payment to the undersigned

Dated this 20th day of August 1884

JOHN IMBODEN,
aug20-d3w Administrator

SHERIFF'S SALE.

By virtue of one execution to me directed and delivered by the Clerk of the Circuit Court of Macon county Illinois in favor of the Decatur National Bank of Decatur, Illinois, and against M P Murphey, H W Hill, C M Imboden, J R Gorin H E Foster Charles P Thatcher H M Whitmer, A Amos Conklin, George D Haworth, M Haworth, D Martin, James Freeman and F Priest I have levied upon the following described property, to-wit Lot number nine (9) in the resurvey of block number three (4) original town of Decatur, situated in the county of Macon and state of Illinois, taken as the property of the said F Priest which I shall offer at public sale at the west door of the Court House in Decatur, in Macon county, in said state, on the 23rd day of September, A D 1884, at the hour of two o clock p m of said day, for cash in hand, to satisfy said execution.

This 2nd day of September, A. D 1884

WM W. FOSTER,
s3-d3w Sheriff Macon County, Illinois.

Store for Rent.

GOING! GOING! GOING!

FAST! FAST!

—OUR—

Selling Out at Cost

IS DOING THE WORK,

Nicely and Rapidly

DO NOT DELAY IF IN NEED OF

CLOTHING,

HATS, CAPS,

FURNISHING GOODS,

as everything MUST be sold in a short time, regardless of Cost.

Our BOYS SUITS are going fast, Low Prices Tell.

Come, Come, At Once!

Merchant Tailoring

WILL BE CONTINUED. We have received the finest lot of Fall Suitings, Domestic and Imported Cassimeres, Worsteds, Corkscrews, etc. The nobbiest line of goods for Pants ever seen in the city. First-class Work and Perfect Fit guaranteed to everyboby.

THE ONLY AND GENUINE FRENCH CUTTER.

FLEURY.

PROCLAMATION!

WHEREAS, the Clothing and Gents' Furnishing dealers have refused to close their respective places of business on

SUNDAY!

--JOHN IRWIN--

Extends a Hearty Welcome to all visitors to the

WHITE FRONT

and will take both pleasure and pride in showing our goods, day or night,

Sundays Excepted!

We have in stock the Very Latest Novelties in FINE CLOTHING for MEN, YOUTHS, BOYS and CHILDREN. Our goods bear the closest inspection, and are beyond comparison with any ready made clothing in this market. In the manufacture of our Clothing, the closest attention is given to the FIT, STYLE and MAKING.

Again, we guarantee the Price of our Goods as Low for the BEST, as you pay for SECONDS elsewhere.

We have now in Stock a full line of

WINTER UNDERWEAR.

Prices were never so remarkably low as this Season. Remember the place,

JOHN IRWIN'S

WHITE FRONT,

Revolving Signs, near Post Office.

The Daily Republican.

H. R. HAMSHER. J. H. MOSSER.

HAMSHER & MOSSER, Proprietors

DECATUR, ILLINOIS.

Entered at the Post Office at Decatur, Illinois, as second class mail matter.

SATURDAY EVENING, SEPT. 20, 1884.

The boys are getting over their hoarseness, but their enthusiasm is not in the least abated. Going to Pocahontas hard on the voice but good for the cause.

BLAINE has written a letter to William Walter Phelps, which appeared to-day in all the metropolitan papers, giving the full history of his marriage. It leaves the Indianapolis *Sentinel* and the Decatur *Review* not a single peg on which to hang their dirty lie.

THERE is some probability that Mr. Blaine will visit Chicago during his approaching Western trip. Nowhere would he be more cordially received than in the city where he was so enthusiastically nominated.

THE speech of W. R. Jewell last night, at the court house, fully sustained that gentleman's reputation as a forcible public speaker. Though worn out by a continuous week's speechmaking, he made a close and clear-cut argument, which held the attention of his audience from opening to close.

THE Democratic papers all over the country are just now howling about the Cincinnati *Enquirer*, and accusing Mr. McLean of having sold out to the Republicans. There is no foundation for the charge, as the *Enquirer* has ever since the convention and still does support the Democratic ticket in its editorial utterances, but the trouble is Mr. McLean still continues to print a newspaper and gives the news, which happens to show the Democrats in a very sad plight, without hope or comfort.

MR. R. D. WILSON, of Mt. Zion, has a little card in to-day's paper, refuting the latest Democratic campaign lie, and he makes his statement about as broad as it is possible to construct it. It is hardly worth while, however, to attempt to keep up with the bare and unblushing falsehoods which appear from day to day in the columns of the Democratic papers, nor of those which are circulated from mouth to mouth by the hedgehogs of that party. One of the stories, for instance, which they tell among the people privately is to the effect that Mr. Vail never served in the army during the war. This they tell to old soldiers, in order to atone in some degree for the scarcity of soldiers on the Democratic ticket. Now Mr. Vail is not claiming any credit for having been a soldier, and yet he served in the army. He was too young for enlistment when the war began, but he did enlist in the 15th Illinois in 1864, and served for one year, when the war closed. The Democrats will have to trump up some fresh lie against him, and that they will do no can hardly be doubted, judging from the facility with which they manufacture the article when needed.

REV. DR. EAGLE, of Buffalo, has lately been endorsed by the ministerial association of that city, which passed resolutions highly commending him as a christian gentleman. The Decatur *Review*, however, does not make mention of the fact. By the way, Dr. Ball has written another letter on the subject of Cleveland's lack of moral character, much more explicit in its charges and with more terrible specifications as to his guilt than the first one, which created such a furore throughout the country, bringing the record of his lechery down to as late a day as April, 1884. A letter received by a well known gentleman of this city, from his uncle, who is an elder in one of the Presbyterian churches of Buffalo, and a leading business man of that city, fully bears out the charges that have been made as to Cleveland's immoral life, and his low social standing among his neighbors. The ghost of Maria Halpin will not down, but rises to confront the Democratic candidate at every step.

THE Cleveland *Herald* says there is a probability of all four of the Republican and Democratic National candidates being in Ohio at the same time, and it suggests that Blaine and Cleveland jointly discuss the platform issues, and Logan and Hendricks review the historical side of the question.

DON'T be discouraged because you have tried fifty remedies for that neuralgia or rheumatism of yours, and failed to find relief. Athlophoros never fails. Mrs. A. D. Baker, of Chicago, had rheumatic pains in her back for fifteen years, and Mr. Baker had suffered until his head was drawn over his left shoulder. Mr. Baker writes: "Half a bottle of Athlophoros made me as good as new. My wife took the other half, and has not complained of her back since."

JOHN T. MONTGOMERY, N. Water street has a complete stock of Groceries. Call or telephone, and receive fresh goods at lowest prices. aug6-d&wtf

PAINTS, Oils, Varnishes, Brushes and Painters' Supplies, at W. A. Bridges, 215 North Main street. ma29 d-tf

BY TELEGRAPH

COLD PIZON.

It Was Laudanum That Caused the Sickness of Mamma Morosini.

Three Several Attempts at Self-Destruction Frustrated—Her Departure For Europe—Morosini to Follow.

The Outcast Daughter Preparing to Go to Work to Support Her Plebeian Husband.

NEW YORK, September 20.—It has transpired that the illness of Mrs. Morosini, which was for several days expected to terminate fatally, was the result of three attempts to commit suicide by taking laudanum on the night of Thursday, September 11, the day after the elopement of her daughter Victoria. She swallowed a draught from a four-ounce vial, nearly emptying it. She was detected in the act by her son, Afflio, who took the vial from her, and summoned a physician at once. The draught proved an overdose and the lady was soon placed out of danger. On Friday and Saturday, she renewed her attempts to kill herself, despite the watchfulness of her family and servants. The prompt use of emetics and a stomach pump, however, prevented fatal results, and physicians remained with her until she became convalescent and her mental condition was restored.

It is now known that Mrs. Morosini, her remaining daughters and two servants quietly embarked on a Cunard steamer on Wednesday last for Europe, their destination being Florence, and it is said that Mr. Morosini and his two sons will follow them as soon as the former can dispose of his business interests here, never to return.

Mrs. Schelling said to a reporter last night that if her father does not relent within a week she will accept the offer made her by Pool & Gilmore, the lessees of Niblo's Garden, to sing in concert for twenty nights at $500 per night. This she will probably do, as she expressed to the reporter her belief that her father has fully determined not to receive her back or recognize her in any way unless she abandons her husband, which she declares she will not under any circumstances do.

It is believed that Mrs. Schelling's intention of going upon the stage is induced by her realization of her husband's inability to support her. Schelling drew $700 from the bank yesterday, all the money he has, and with this sum the couple have commenced housekeeping for the winter in a flat on West Twelfth street.

PLEURO-PNEUMONIA.

Conference of Cattle Men to Adopt Measures Against Its Spread.

LEXINGTON, KY., September 20.—About 100 cattle men met here yesterday, to determine whether pleuro-pneumonia existed in the State and to take measures against it. Frisbie and Lake said they had been misled by Dr. Trumbower, Government Inspector, and denied the existence of the disease in their herd of Jerseys. Two undoubted cases had developed. The disease seemed to have come with fifteen animals bought of Clark, of Geneva, Ill. Several other cows showed symptoms. A committee was appointed to present a plan of operations. Dr. Trumbower was censured, and resolutions passed favoring an extra session of the Legislature to pass laws against the disease, and asking Governor Knott to call on the Commissioner of Agriculture to quarantine all herds in the State where the disease is supposed to exist. The committee will confer with the Governor to-day and report September 27th. The meeting adjourned until that day.

BASE BALL BREVITIES.

Score of Games Played on Friday, September 19.

Chicago, Ill.—Bostons, 7; Chicagos, 4.

Columbus, O.—Baltimores, 6; Columbus, 1.

Baltimore, Md.—Baltimore Unions, 6; Pittsburgh Unions, 6; eleven innings. Game called on account of darkness.

Cleveland, O.—New Yorks, 6; Clevelands, 5. Exhibition game.

Meeting of Union Base Ball Association.

WASHINGTON, D. C., September 20.—The Union Base Ball Association met here. The Milwaukee Club was admitted to membership. The Pittsburgh Club resigned membership and the club disbanded.

An agreement was entered into by the clubs to bind themselves each in the sum of $1,000, to be deposited with the Treasurer, to continue the Association in 1885.

The Omaha and St. Paul Clubs made application to play out the remainder of the season in the West. The matter was left to President Lucas to settle.

The Athletics, of Philadelphia, and Metropolitans, of New York, have made application for admission to the Association.

It was agreed to give thirty per cent. of the gross receipts to visiting clubs during 1885, instead of 25, as at present. It was also voted to establish a reserve fund of $10,000 for the support of clubs which may become embarrassed during the season.

The annual meeting of the Association will be held in St. Louis December next.

The Pittsburgh Unions Disband.

BALTIMORE, MD., September 20.—The Pittsburgh Union Base Ball Club disbanded here yesterday evening after playing an exhibition game with the Baltimore team. The following members of the disbanded club were engaged by Manager Henderson of the Baltimore Unions, and will play with that club hereafter: Schoeneck, Strief, Battin, Ellick, Wheeler, Atkinson, Suck and Kreig.

THE TURF.

Sheepshead Bay Races.

NEW YORK, September 20.—The seven races which were placed on the card, although an "extra day," brought out some fine sport.

First Race—Sweepstakes for two-year-olds that had not won, three-quarters mile: J. W. Rogers, first; Exile, second; Toledo, third. Time, 1:16.

Second Race—Three-year-olds, seven-eighths miles: Richard L., first; Hannah D., second; Shenandoah, third. Time, 1:30.

Third Race—All ages, one mile: Pearl Jenkings, first; Aranza, second. Time, 1:41.

Fourth Race—All ages, one and one-quarter miles: Frankie B., first; Lutestring, second; Plunger, third. Time, 2:09 1-2.

Fifth Race—For beaten horses, one and one-eighth miles: Comanche, first; Florence M., second; Mammonist, third. Time, 1:57.

Sixth Race—All ages, one and one-eighth miles: Polonia, first; Clarence, second; Jim Nelson, third. Time, 1:58 1-4.

Seventh Race—Steeplechase, welter-weights, over the short course: Charley Epps, first; Rebok, second; Captain Curry, third. Time, 4:16 3-4.

An Enterprising Horse-Thief.

BALTIMORE, MD., September 20.—The horse thief who escaped from a rapidly moving train Wednesday, near Bowie, has been heard from once more. Thursday evening he turned up at the farmhouse of William Berry, five miles south of Bowie, hatless and handcuffed. His statement to Mr. Berry was to the effect that his horse and buggy had been taken from him by highwaymen, who handcuffed and allowed him to depart. He asked Mr. Berry to release him from the irons, but the farmer being suspicious, refused, but instead hitched up his horses and started him off to Marlboro Jail in charge of James Green, colored, and his thirteen-year-old son. On the trip Harrison, although ironed, managed to knock both his companions out of the wagon, and escaped with the team. Late at night the horses, covered with foam, arrived at Marlboro with the front wheels of the wagon only. Harrison has not been heard of since.

Appointed by the President.

WASHINGTON, D. C., September 20.—The President has appointed C. D. Ford, of Monument, Colorado, Indian Agent at the San Carlos Agency, to succeed Agent Wilcox resigned. Wm. M. Clark, of Colorado, to be agent for the Indians of the Southern Ute Agency, in Colorado, and Sylvester Nichols to be melter of the United States Mint at Denver, Colorado.

ANOTHER QUAKE.

Old Mother Earth Again Gets Up and Shakes Herself

The Shock at Columbus, Ohio.

COLUMBUS, O., September 20.—At 2:40 p. m. yesterday a shock of earthquake was felt in different parts of the city, the vibrations lasting over thirty seconds. At the Capital University, the chandeliers swayed and the students left their rooms in great excitement. At the M. C. Lilley establishment, the employes jumped out on the four-story building adjoining; gas fixtures swayed, and stock on shelves rattled and moved. It was also felt at the Ohio State University, shaking the windows and rattling the chandeliers.

At Canton, O.

CANTON, O., September 20.—A few minutes before three o'clock yesterday afternoon a slight earthquake or subterranean shock was felt in this city. The walls of buildings in manufacturing establishments moved.

A telegram from Middlebranch, eight miles north, says dishes were shaken in cupboards.

A telephone just received from Marshall says the shock was felt plainly there.

At Auburn, Ind.

AUBURN, IND., September 20.—There was a heavy shock of earthquake felt here at 2:15 p. m. yesterday, lasting about ten seconds. Brick blocks were perceptibly rocked, and much excitement prevailed. No damage was sustained. The shock was felt along the line of the Postal Telegraph from Ligonier to Wellington, Ohio.

It Was General.

CHICAGO, ILL., September 20.—Dispatches received here late yesterday afternoon indicate that the earthquake shock was very generally felt throughout Ohio, Indiana and Michigan. At Cecil, Ohio, goods were thrown from shelves in stores, and people rushed from their houses. At Defiance the Methodist Episcopal Central Conference was in session. The meeting adjourned suddenly.

At Lansing, Mich.

LANSING, MICH., September 20.—About three o'clock yesterday afternoon this city and vicinity was perceptibly shaken by an earthquake, causing the large capitol to tremble. No serious damage has been heard from.

At Elkhart, Ind.

ELKHART, IND., September 20.—This city was shaken up by an earthquake yesterday afternoon. Buildings were rocked to and fro by the violence of the shock.

At Muncie, Ind.

MUNCIE, IND., September 20.—This city experienced a strong earthquake at 2:30 yesterday afternoon. The shock was plainly distinguishable by a loud rumbling and vibrations shaking large buildings, breaking glass and moving furniture. People ran into the streets frightened. The shock lasted ten seconds and almost created a panic among the school children.

At Wabash, Ind.

WABASH, IND., September 20.—An earthquake shock, continuing about five seconds, was felt throughout this section yesterday. Beyond shaking buildings and frightening people no injury was done. Reports from points within a radius of fifty miles indicate that the vibrations were general.

At East Saginaw, Mich.

EAST SAGINAW, MICH., September 20.—Yesterday afternoon about 2:30 a slight earthquake was felt throughout the whole city. A trembling of stone and brick buildings was observed.

At Fort Wayne, Ind.

FORT WAYNE, IND., September 19.—A slight shock of earthquake was felt here at 3 p. m. yesterday, lasting but one minute.

"My Partner."

To night Louis Aldrich and his company will appear at the opera house in the well-known melodrama, "My Partner." Of this play the Burlington *Hackeye* says: "A large, appreciative and even enthusiastic audience assembled last evening to witness the presentation of Bartley Campbell's well-known drama, "My Partner," which is illustrative of life in early California times, and thus far during its brief existence of a few years has been received with popular favor wherever presented. The plot is a simple and intelligent one, unfolding itself in a manner to sustain the interest of the auditors from the first to the last. The play is so constructed and the various parts so nicely adjusted that they produce the most desirable effect, rendering the performance smooth and even throughout. The performers, collectively, are deserving of the highest praise." Admission, 35, 50 and 75 cents; no extra charge for reserved seats.

COMPOSED of genuine French Grape Brandy, Extract of Smart-Weed and Jamaica Ginger, with Camphor Water, Dr. Pierce's Compound Extract of Smart-Weed excels as a remedy for colic, cholera-morbus, diarrhœa, dysentery, or bloody flux, or to break up colds, fevers, or inflammatory attacks.

Now Open.

As I have opened my New Book Store, on East Eldorado street, I have on hand a full supply of Books, News and Stationery and Fancy Goods, which I will sell as Low as the Lowest in the city. Children do not need to go up town to buy their School Supplies. I intend to make a Specialty on Chicago and St. Louis Daily Papers. All papers delivered. I wish to share your patronage.

20-1t R. N. HUGHSON.

FRESH oysters just received at Marcott's restaurant, 114 North Water street. a16-dtf

BRING your children in and fit them out with School Shoes at Sept 13—d&wtf J. W. BAKER'S.

A NEW article in Macrame Cord, and the very best, can be found at April 22—dtf LINN & SCRUGGS.

DIABOLICAL.

Two Sisters of James Nutt, the Avenger, Die of Poisoning.

The Well From Which the Family Drank Supposed to Have Been Poisoned by Friends of Dukes.

The Entire Family Poisoned, But Only Two Deaths Reported to Date.

UNIONTOWN, PA., September 19.—Intense excitement has been caused here by the discovery of an atrocious attempt to take the lives of the Nutt family. The well from which the supply of water used in the Nutt household was drawn was poisoned by some unknown miscreant. Two of the young ladies are already dead and other members of the family are ill. As far as can be ascertained there is no apparent reason for the deliberate crime, and all efforts made, thus far, to trace the person engaged in the horrible affair have proved a failure. The first intimation of the coming horror was the announcement last evening of the sudden death of Miss Annie Nutt, sister of Miss Lizzie Nutt (whose betrayal by N. L. Dukes was followed by the tragic death of the young girl's father, and subsequently of Dukes, who was slain by James Nutt) a girl of sixteen years. Up to Tuesday last she had been in the enjoyment of her usual health. The following day she and all other members of the family were taken suddenly ill. In twenty-four hours Annie was dead. The explanation given by the family was that she died from indigestion, caused by eating a large quantity of unripe fruit. Yesterday morning, however, the horrible suspicion gained currency that the entire family had been poisoned, and that Miss Annie was the first victim. This was confirmed by an examination of the well, in which it was found poison had been thrown. Dr. John Fuller, the family physician, has advised the holding of a post-mortem, and, although Mrs. Nutt was at first unwilling she finally gave her consent. Last evening Miss Nettie Nutt, another of the sisters, expired, and the news of her death was quickly circulated through the town, intensifying public opinion over the horrifying revelation. The water in the well is being analyzed and all are waiting the report of the physician.

POLITICAL.

BLAINE'S MARRIAGE.

The Presidential Candidate Writes a Letter to Hon. Wm. Walter Phelps.

NEW YORK, September 20.—The following is the closing paragraph of a letter written by James G. Blaine to Hon. Wm. Walter Phelps, giving the history of his double marriage:

My eldest child, a son, was born in his grandmother's house on the 18th day of June, 1851, in the City of Augusta, Me., and died in her arms three years later. His ashes repose in the cemetery of his native city beneath a stone which recorded his name and the limits of his innocent life. That stone, which had stood for almost an entire generation, has been recently defaced by brutal and sacrilegious hands. As a candidate for the Presidency I knew that I should encounter many forms of calumny and personal defamation, but confess that I did not expect to be called to defend the name of a beloved and honored wife, who is a mother and a grandmother, nor did I expect that the grave of my little child would be cruelly desecrated. Against such gross forms of wrong the law gives no adequate redress, and I know that in the end my effective appeal against the unspeakable outrages which I resist must be to the noble manhood and noble womanhood of America. Very sincerely your friend,

JAMES G. BLAINE.

An Ovation to General Logan at Newcastle.

NEW CASTLE, PA., September 20.—A great ovation was given General John A. Logan on his entry to this city yesterday, and amidst great enthusiasm he was escorted to the stand and delivered a lengthy speech, in the course of which he said:

The history of our country speaks to us in tones not to be misunderstood and proclaiming that the progress of the American people had been greater, grander and more rapid under Republican rule than it was at any time during the two centuries prior to the time when that party came into power. For thirty-seven years in the administration of the affairs of this country there was a party, who advanced the theory that the system taught by the doctrinal teats of England was the system that should be adopted by the American people for their benefit and preservation. The question then to-day is between the two ideas: the theory of the English Government in reference to its own practice and their attempt to have that theory adopted by the American people. I would denominate the Republican theory as to the industry of this country. We had that up to 1861 there had never been prosperity in the country. When they turned this Government over to the Republican party its credit was not sufficient to borrow $25,000,000 at twelve per cent.; and look at the condition of things to-day, with millions of dollars in our Treasury. Look at your credit and judge what the Republican party has done.

Governor Hendricks, a gentleman known for his ability, the other night in Toledo, Ohio, stated that there were $400,000,000 in the Treasury, and there were barefooted children in Indiana. Well there always will be, I expect (laughter.) He either told what he did not know or else his ignorance is the only excuse for the statement. I will only say that if it is true that we have four hundred millions surplus, that it is just four hundred millions more than the Democrats ever did have.

The General finished his speech by eulogizing James G. Blaine.

Blaine in New York.

NEW YORK, September 20.—Mr. Blaine in company with Hon. Wm. Walter Phelps left the Fifth Avenue Hotel at five o'clock in an open barouche and was driven through Central Park. He returned at seven o'clock and received quite a number of visitors among whom were General Grant, Murat Halstead and Ex-Governor Cornell. The serenade that was to have been tendered Mr. Blaine last evening was postponed until to-night.

President Arthur will call upon him to-day at noon.

Large crowds assembled in the vicinity of the Fifth Avenue Hotel last night to witness the parade of several Blaine uniformed legions. They were followed by several Cleveland and Hendricks battalions and guards, carrying lanterns and torches. The several organizations were loudly cheered as they marched down Fifth Avenue.

THE Hon. Thomas Ewing, a distinguished Ohio Democrat, says of James G. Blaine: "He is my kinsman and my intimate friend. In every private relation of life—as son, husband, father, friend—I know no kinder, purer or better man; and among our public men he stands unsurpassed as an embodiment of the spirit and genius of the American people. I don't believe if every letter he ever wrote and every word he ever uttered were published to the world that they would fasten on him a single act or thought of official corruption. If a man be true in all private relations, as from his boyhood I have known him to be, he is not likely to be false to the people."

G. P. HART, Upholsterer.

SCHOOL SHOES cheap this week at J. W Baker's sep13-d&wtf

Do NOT buy School Shoes until you see J. W. Baker's stock and prices. Sept. 13—d&wtf

WE extend an olive branch to you in the form of Bernhard's Radical Cure for Rheumatism. It is for internal use, and attends to its duty at once. If you are afflicted, go and see W. C. Armstrong.

"MY nerves became quiet, the pain left me, and before I hardly realized I was well. I owe you more than I can ever pay.' This is the language of Alex. LaClair, who was rescued from death by Bernhard's Radical Cure for Rheumatism. Read his testimonial on the Bottles, then write him if you are still in doubt. For sale by W. C. Armstrong. Jan25weowly

Coal! Coal! Coal!

Now is the time to lay in your coal and wood for the winter. You ought to be sure and see George Ehrhart before you buy. Telephone 139, or order at Armstrong's drug store. Sept 2-dtf

DELICIOUS ice cream, the *best* in the city, at Marcott's restaurant on Water st. m26-dtf

An Embarrassing Situation.

CHARLOTTE, N. C., September 20.—General Scales, the Democratic candidate for Governor, while crossing Cowee Mountain was thrown down a precipice by the upsetting of his buggy. He was so badly hurt that he will be unable to meet his opponent here to-day. The General caught in a tree, which saved his life. The buggy was smashed to pieces and his horse killed.

Logan at Sharon.

SHARON, PA., September 20.—General Logan had a very flattering reception at the Sharon fair yesterday. Fifteen thousand people gathered around the stand from which he spoke and heartily cheered his speech, which was but a few minutes in length and entirely non-political. Thousands crowded around to grasp him by the hand, particularly the old veterans who had served under him. After a short stop of about an hour, he returned to his car and proceeded on his way to Middlesex, Newcastle, and other towns between here and Youngstown.

Edmunds in New York.

NEW YORK, September 20.—Senator Edmunds will arrive in the city to-day, to remain for some time, but his visit has no political significance. He is one of the counsel for the defendants in the suit of the American Bell Telephone Company against the People's Telephone Company, which will be tried before Judge Wallace in the United States District Court on Monday next. This case involves the priority of the invention of the telephone, and is the first legal struggle between these two companies owning the Drawbaugh patents and claims.

No Truth in the Story.

NEW YORK, September 20.—The statement that a conference of leading Plymouth Church membership has been held, and that Mr. Beecher had been remonstrated with for his course in politics, is found to have been inaccurate. A majority of the members, as is well known, are Republicans, and would naturally regret Mr. Beecher's choice, but, as Assistant Pastor Halliday said yesterday:

"There is no trouble in the story, and there is not likely to be. Each member, from Mr. Beecher down, is independent, and can work and vote as he chooses without being called to account by any other member."

Fire in St. Louis This Morning.

ST. LOUIS, MO., September 20.—At half-past three o'clock this morning fire broke out suddenly in the mammoth Golden Eagle clothing store, Southwest corner of Fifth and Pine streets, and so rapid was the spread of the flames that the entire stock, valued at $100,000, was consumed and the building in which it was contained, completely gutted.

"IT'S ALL OVER!"

The Hanging of Isaac Jacobson, Who Murdered a Man For a Dollar.

A Beautiful Natural Phenomenon Marks the Closing Scenes of the Doomed Man's Career.

CHICAGO, ILL., September 19.—Isaac Jacobson was hanged here at noon today for the murder of George Bedell in April last. Rev. Charles Koerner spent last evening with the prisoner and called again this morning. The execution took place in the eastern extremity of the main corridor of the jail, and was witnessed by several hundred spectators.

A scaffold had been erected at the eastern extremity of the main corridor. At noon over four hundred spectators had assembled on the ground floor, the two galleries being packed to suffocation. The jury, twenty-four in number, the Grand Jury of twenty-five more and reporters, occupied chairs and tables immediately in front of the scaffold. It was precisely noon when Sheriff Hanchett, accompanied by assistants and the minister, entered the library and informed the condemned man that his time had come. For a moment Jacobson's face blanched until it was white as his hoary head, and a tremor went through his body. Then, mustering up his courage, he intimated by a motion of the hand that he was ready, and the procession moved to the gallows. Here the prisoner seated himself in a chair directly under the noose while the minister proceeded to read the burial service of the Lutheran Church.

It was evident that Jacobson was making extraordinary efforts to maintain his self-control, as he clasped his hands tightly together, shutting his lips and looking upward in mute supplication. Suddenly, just as the minister had reached the words, "Lord, unto thy hands we commend this man," the sun burst brightly through the window over the prisoner's head and a robin, perched on the bars, began to warble. The condemned man looked up at the heavens through the window, and then a pitiful look of agony, which compelled even the stony-hearted jail officials to turn away their heads, settled on his countenance, and with a groan the tears welled up into his eyes and coursed each other down his furrowed cheeks. For a few moments the sight was a painful one. Then by a strong effort he regained his composure and wished the pastor and jail officials good-bye.

As the white cap was about to be adjusted, he said to the audience: "Good-bye, boys." When the noose had been placed in position he could be heard through the linen ejaculating, "Lord help and have mercy upon me."

At 12:05 precisely the drop fell. There was a momentary twitching of the muscles then all was still and the murder of George Bedell had been avenged.

The Law's Partiality.

CHICAGO, ILL., September 20.—Circulars were distributed yesterday afternoon addressed to "All wage-workers and citizens who have for years witnessed the escape of wealthy criminals," and inviting such to attend a meeting to express indignation at the hanging of Isaac Jacobson, to be held last night. About 3,000 people listened to speeches and resolutions denouncing the execution. The meeting was quite orderly.

New lot of School Shoes at J. W Baker's. sep13-d&wtf

REPORT OF ATTENDANCE

In the Schools of Decatur for the Week Ending Friday, Sept. 19, 1884.

	No. Enrolled.	½ days Absent.	No. Tardy.
HIGH SCHOOL.			
J. W. Gibson	73	18	0
Mary W. French	62	11	0
Minnie A. Parker	50	9	2
Mary Wilder	64	16	1
Ella Dear	78	20	4
FIRST WARD.			
Thos. L. Evans	62	30	0
Alida R. Handy	64	29	0
Sallie M. Brand	62	30	2
Clara Shaw	58	16	2
A. Anna Tinkler	79	8	1
Belle Hobbs	114	31	7
SECOND WARD.			
Edwin Philbrook	68	27	0
Belle Fulton	63	30	1
Lucy Anderson	63	25	3
Anna M. Wilson	60	33	5
Mary A. Lukens	76	21	2
Anna E. Murphy	88	15	4
THIRD WARD.			
Jennie E. Durfee	61	23	2
Anna H. Jack	54	10	2
G. Anna Raymond	60	26	2
Mary C. Gregory	59	32	1
Harriet A. Davidson	63	20	1
Ellen C. Philbrook	79	16	2
FOURTH WARD.			
Rosa E. Judson	49	10	0
Mattie V. Bean	56	11	0
Anna E. Woods	54	35	0
Clara W. Bowles	102	83	1
FIFTH WARD.			
John T. Bowles	54	24	1
Mary A. Bradley	67	38	1
Sarah E. Sanderson	89	16	2
Laura Montgomery	86	5	5
JONES SCHOOL.			
Mattie H. Evans	15	19	0

THE Champion Remedy for Colic in Infants, Summer Complaint, Flux or Cholera Infantum, Dr. Brunker's Carminative Balsam, is challenged against any remedy in the United States for five hundred dollars. Its reputation is unparalleled. Perfectly harmless and pleasant to take, and equally a perfect remedy for adults for Dysentery, Flux, Neuralgia of the Stomach, Dyspepsia, Cholera Morbus or Asiatic Cholera. For sale by all druggists. Wholesaled by Dr. A. J. Stoner, Decatur, Illinois. aug16-d&wtf

Cheap Excursion.

Excursion to Tennessee, Mississippi, Arkansas and Texas, via the Illinois Central R. R., Tuesday, Sept. 23d. For rates and time of train apply to Illinois Central ticket agents. sep19-dtd

HANDSOME Body Brussels and Ingrain Carpets of the newest and most elegant styles ever produced, now on the way, and will be placed on sale in a few days. d&wtf LINN & SCRUGGS.

WANTED, LOST, FOUND, &c

[Notices in this column, of five lines or less, will be inserted one week for 25 cents, payable in advance.]

WANTED—The ladies interested in Art Needle-work to know that the best place to get Stamping done is at 139 South Church street. Kensington Painting Patterns for sale and made to order.
Sept. 20—d6t* MRS. J. E. SAXTON.

LOST—A pocket-book, containing $10 and a flour receipt on Hartford & Co.'s mill, with the name of the owner, Joseph Hill, on the inside and outside. The finder will be rewarded by returning it to the owner, or to J. Millikin & Co.'s Bank. 20—d6*

WANTED—A good girl to do general housework and help with children in small family. Apply at 325 West Prairie street. 19-d6t

FOR SALE—Restaurant and Bakery, doing a good business. Reason for selling, ill health in family. Apply to L. B. C. Lellingwell, 135 South Main street, Decatur, Ill. 18-d6*

FOR RENT—To a family without children, four nice rooms for housekeeping. For information call at 341 West Eldorado street. 18-d6*

WANTED—A girl to do general house work. Apply at No. 456 North Main street. 18-d1w

LOST—A watch chain and fob, the links made in horse-shoe shape. The finder will please leave same at this office and receive a suitable reward. THOS. HOUGH. 18-d6

WANTED—A girl to do general house work. Apply at 723 West William st. 16d1w*

BARGAIN SALE.—On Saturday afternoon I will sell at public auction a choice lot of household goods at foot of court house stairway. J. McWHINNEY, Constable. 16-d8t

FOR RENT—Two furnished rooms on Broadway, between North and Eldorado. The rooms are all complete and well located. Call at 411 Broadway. 816-d6*

LOST—A large black New Foundland dog; answers Nero. A suitable reward will be paid for his return to E. F. YOUNG, at Imboden's meat market. sep15-d6t

FOR RENT OR SALE—A good Piano. Inquire at 128 East Jefferson-st. 15-d6t*

THE Board of Education will receive proposals until noon Saturday, September 20th, for the purchase of the two dwellings now standing on lot 1, block 3, Durfee & King's addition. The right to reject all bids is reserved. The Board offers for sale eight lots on the west side of said block, fronting on Union street. W. A. BARNES, President.
E. A. GASTMAN, Clerk. 15-d1w

SEALED PROPOSALS will be received by the Board of Education of Decatur School District until 9 a. m. of Monday, September 22, 1884, for erecting a School House on block 3, Durfee & King's addition. Plans and specifications can be seen at the office of M. C. Patterson, Architect. The Board reserves the right to reject any or all bids. W. A. BARNES, President.
E. A. GASTMAN, Clerk. 15-d1w

HORSES WANTED—Will buy, from Sept. 25th to Oct. 25, good, sound, well-broken Horses, weighing from 1000 to 1400 pounds each, at 537 N. Church street, Decatur, Ill.
sept15-d6w2 E. B. PRATT.

WANTED—A good, large draft horse, weighing from 1400 to 1500 pounds, from six to nine years old. Inquire of
Aug 27-d&wtf GEO. HUNSLEY.

FOR RENT—The two-story residence property at 430 West Main street. Good house with 9 rooms, closets, pantry, well, cistern, barn, and other conveniences. Apply to J. A. Mertweather at Decatur National Bank. 8-d1t

FOR SALE—A family horse, buggy, (phaeton), and young colt 6 months old; also a young cow. Will sell separate or together. Call or address Art Furniture Store, North Main st., next door to *Herald* office. s6-dtf

FOR SALE—A new 3-room house on Marietta street, lot 5, Quinlan's 2d addition. Lot 40x165 feet. Apply to
Sept. 5-d1m0 JOHN QUINLAN.

FOR SALE—House and lot, No. 1112 North Main street. House 4 rooms, lot 40x170.
sept1d1t Enquire of JOHN QUINLAN.

SO SAY many customers that deal at the little red flag and whips, corner East Main and Franklin streets: "Oh, My! My, Oh! The cheapest harness in town. Your own price." 25dtf

FOR RENT—A three-room cottage in good repair on Clinton street. Inquire of J. S. CAMPBELL, at his place of business on the levee. jy7-dtf

FOR SALE.—A Medical Library: some of the latest works—all standard. Enquire at Henry Smith's drug store, where books can be seen. June 19-dtf

4 BARBERS 4

WILL ERMENTRAUT, late of Norman's, has FOUR first-class Barbers, under Nation's Bank, opposite the Park. Will would like to have his friends and the public in general to give him a call. aug21-d1m

Opera-House--One Night Only.

Saturday Eve., Sept. 20.

STRONGER THAN EVER!

LOUIS ALDRICH

AND HIS

SUPERB STAR COMPANY

IN THE

Best American Play,

MY PARTNER!

By BARTLEY CAMPBELL, Esq.

"The play that made the fame of its author in a night."—*N. Y. Herald.*

"Undoubtedly the best American play. Age cannot wither nor custom stale its infinite variety."—*Boston Journal.*

Prices 35, 50 and 75 cents. Seats can be secured at Curtis & Co.'s on and after Wednesday morning, Sept. 17.

NOVELTIES

—IN—

Black & Colored Dress Goods

JUST IN.

Full Line of Black Silks, Black and White Laces, Black Beaded Laces, Corsets, New Style Linen Collar and Jersey Cuffs, received to-day.

Saxony, Germantown, German and Springfield Yarns.

F. L. HAYS & CO.

AGENTS BAZAR PATTERNS.

Sept. 1, 1884—d&wtf

Nothing Misrepresented at Our Store

A FULL STOCK OF

DIAMONDS!

Fine and Fashionable Jewelry,

GOLD AND SILVER WATCHES,

BEAUTIFUL SILVERWARE, CLOCKS, &c.

Our stock is unequaled in Decatur, as to Style, Quantity and Quality.

Call at the Old Stand of

W. R. ABBOTT & CO.

April 5, 1884—d&w tf

Korsmeyer & O'Neill,

PLUMBERS,

STEAM and GAS FITTERS,

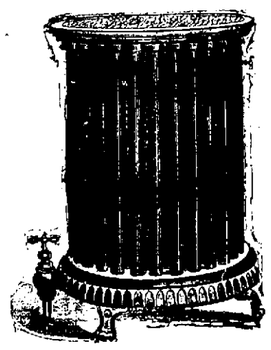

DO ONLY FIRST-CLASS WORK.

Our stock of GAS FIXTURES is now the best in the State outside of Chicago, and will be sold as cheap.

Call and examine our Stock and Prices before purchasing.

KORSMEYER & O'NEILL,

Corner North Main and William Sts.,

DECATUR, ILLINOIS

Headquarters for Furniture.

LIDDLE'S,

COURT HOUSE BLOCK.

Beautiful Parlor Suits, Bed Room Sets, Easy Chairs, Invalid Chairs, Rattan Rockers, Camp Stools, Camp Chairs—in great variety at a large Reduction in Prices.

"ARGALIA," Soft Coal Base Burner; the Best in Use.

"ATHANOR," "CROWNING GLORY," Hard Coal Base Burners.

And a large line of HEATING STOVES, at the Lowest Prices, at

R. LIDDLE'S.

Blankets! Blankets!! Blankets!!! 1500 Pairs Blankets in transit bought at the Peremptory Sale of the "Willow dale Co." Aug. 2nd, 33⅓ per cent. lower than were ever sold at auction at any time, and will be retailed by Linn & Scruggs at Lower Prices than were ever sold by the manufacturers in 100 case lots. Black silks Cheaper than have been sold for 24 years, at
sept9-d&wtf LINN & SCRUGGS.

THE Latest Stock, Best assortment and Lowest Prices in Dry Goods, Wall Paper, Curtain Goods, Oil Cloths and Carpets, at Linn & Scruggs. aug13-d&wtf

PLEASE call at our store and ask for a sample box of Steel Nails.
9dtf MOREHOUSE, WELLS & CO.

CAMPAIGN Uniforms for Democratic and Republican Clubs furnished at
jy 15-dawtf B. STINE'S.

REMOVAL.—A. T. Summers, attorney at law, has removed his office to the elegant suite of rooms over the New York Store, on Water Street. If you want to borrow money in any amount, on real estate or person property, or if you want any claims, accounts or notes collected, or any legal business properly and promptly attended to, give him a call. July 15, d3mos

BANKING HOUSE OF

PEDDECORD, BURROWS & CO.

We now have MONEY TO LOAN ON CITY PROPERTY on favorable terms.
April 4, 1884-dtf

WANTED—Everybody to know that Beckman Bros. will buy or trade for your old style furniture in exchange for new. Call and see them. ma12-tf

WANTED—Everybody to know that George Ehrhart can furnish Decatur coal, lump or nut, also cord and stove wood always on hand. Office and yard, corner Eldorado and College streets. Up-town office at Armstrong's drug store. July 30tf

Newspaper ARCHIVE®.com

Notice to Parents.

If you wish to *know* beyond doubt whether your clock is running by the true "standard time" or not, and that your children leave for school by school time, you should set your clock by our Regulator. Parents say how can we tell whose clock is correct, when all the Regulators in the city vary from one to several minutes, yet all claim to have "standard time" for "Central District."

In explanation of this matter we wish to say that the authorized place for taking the time for "Central District" is the St. Louis Observatory; that time is telegraphed from there every day at ten o'clock all over the "Central District." All schools, courts and government offices are run by that time. We have our own private wire and a *relay* instrument in our store so that *we can not be wrong*. Whenever the railroad, government or any other offices get the time each day we get it. We invite any and everybody to come to our store when the time comes over at 10 a. m., and set their watches, or come any other time of the day and we will set them for you. We will answer *politely* all inquiries by telephone for correct time when you cannot get it conveniently by coming to the store. When you get our time you *know* you have the *correct Central Time*.

Respectfully, Otto E. Curtis & Co.

Order Your Bread

PIES AND CAKES,

—OF—

BREWER.

Special attention paid to fine ORNAMENTED WEDDING CAKES.

BREWER, the BAKER,

211 North Main-St., Decatur, Ill.

Jan. 17, 1884 d&wtf

COMPRISE the LARGEST and MOST COMPLETE LINE of

Cooking and Heating Apparatus

EVER MADE.

Consult your Interests by Examining well into their Merits before making purchases.

SOLD EXCLUSIVELY BY

FERGUSON & DILLEHUNT.

Cheapest Dry Goods and Millinery

IN THIS CITY.

Prices No Object. Summer Goods must be Closed Out to make room. The best Jerseys, the best and cheapest White Goods, the Newest Collars and Neck-wear, the cheapest Lines of Hosiery ever offered. NOW is the BEST TIME TO BUY. Don't miss the chance. Come quickly.

Cart Wheel Hats at 30 Cents.

S. C. HATCH & BRO.,

Aug1-d&wtf 143 East Main Street, Powers' Block.

The Daily Republican.

TERMS.

Per week, payable to Carrier,	*10 Cts.*
One year, in advance,	*$5.00*
Six Months, " ,	*2.50*
Three Months, " ,	*1.25*

SATURDAY EVENING, SEPT. 20, 1884.

LOCAL AND GENERAL NEWS.

THE closing out sale of dolls will still continue until further notice at
E. D. BARTHOLOMEW & Co.'s.

"MY PARTNER" to-night.

AS A show of articles, the fair was a success.

It is announced that F. M. Overacre will open a private school in the tabernacle at Macon.

THE ladies of the First M. E. church will give a sociable and festival at the church next Thursday evening, Sept. 25. All are cordially invited to attend. [dtd

THE latest style silk hat just received at John Irwin's White Front. s13-d2w

THERE are 2,059 puplis enrolled in the Decatur schools.

TABLE board, by the week, at Marcott's restaurant. sept16-d2w

BUY your School Supplies of R. N. Hughson, No. 640 E. Eldorado St. 20-2t

ORDER lump, nut or hard coal at Hanks & Patterson's. d1m-ag29.

THE Wood Dime Museum will not visit Decatur next week as previously announced. The company "closed the season" at Peoria, and will rest until such time as it can be reorganized to suit the management.

FRESH oysters by dish or can, at J. H. Krebs, 146 East Prairie street. 19d&wtf

G. P. HART, Upholsterer.

THE popular nickel cigars are the Bohemians, made by Schroeder, and sold by all leading dealers in the city.

THERE will be 125 Republicans from Macon at the rally at Blue Mound to-night.

RING up Niedermeyer, on the mound, and order family groceries left at your houses.

IF you wish anything in Oil Paintings call on R. N. Hughson, No. 640 E. Eldorado street. 20-2t

BUY your wood and coal of Geo. Ehrhart, and get a good quality. Telephone 139, or at Armstrong's drug store. a19-dtf

JOHN ZELLAR has leased the J. N. Bills room at 159 Prairie street, and will open a meat market. The room is being fitted up for that purpose.

G. P. HART, Upholsterer.

THE Methodists at Springfield have contracted for the erection of their new $75,000 stone church, and have 1050 opera chairs for the house of worship. They will cost $5.00 each for the first floor, and $3.00 each for the gallery.

COAL and wood at Geo. Ehrhart's. 20tf

THE New Opera Orchestra "did itself proud" at the Joe Jefferson entertainment last night, with Prof. Olof Bull as director. The Bonnie Scotland medley was specially commended by the appreciative audience. Keep up your lick, Professor; you are doing well. Give us more of that new music.

G. P. HART, Upholsterer.

VISIT C. B. Prescott's music parlor, opera block, when in quest of reliable instruments, pianos and organs that got the blue ribbon at the fair this week.

SAM LEE, 130 North Water street—machine ironed shirts, 10 cents, collars 3 cents, cuffs 5 cents per pair. dec11-d1y

MR. H. O. HOFFMAN is before the people again. His friends will send a petition to the Carlinville conference asking for his reinstatement on the ground that new evidence obtained acquits him. If it is refused it is said that a vigorous effort will be made to build up the independent church at Bloomington.

OYSTERS by the dish or can, at
2-d1m WOOD BROS.

JOHN LEE, the well-known Irish Republican of Whitmore township, writes that he took a vote on a train yesterday, between Macon and Forsyth, the result of which was, Blaine 14, Cleveland 5, St. John 1. Of the 5 votes for the Buffalo bruiser, four were cast by women, (more's the pity), leaving him but one solitary legal voter on the train.

G. P. HART, Upholsterer.

YESTERDAY D. W. Brenneman missed a fine $1500 mare and colt from his stable at the fair grounds, and there was quite a ripple of excitement on the streets last evening on account of the mysterious disappearance. It was known that some one led the mare out of the grounds through the gate. It is now known that one of Brenneman's men took the mare to the Elm Grove farm, and failed to notify any of the stable men of his action.

DEAL with Peter Ullrich and get reliable groceries, fish, fruits and vegetables.

THE Photograph business of the late R. H. Piper will be continued under the personal supervision of his brother, E. J. Piper, with F. W. Stafford as operator and superintendent of all studio work. Mr. Stafford will devote his entire time to sittings, and no picture will be allowed to leave the gallery unless perfectly satisfactory to him and the customer. The management politely invites the patronage of all old friends of the gallery and as many new ones as want strictly first-class work. sept20-d&wtf

YOU can buy anything in Books, News, Stationery or School Supplies, at R. N. Hughson's, No. 640 E. Eldorado St. 20-2t

THE farmers in the northeastern part of the county are having bad luck with their hogs this season. In Friende Creek township one farmer lost 40 head by death, worth $600, and another 80 head. The disease is called hog cholera, but it acts in a singular manner. The swine are feverish and eat heartily. The next morning they are dead. Hogs on prairies are mostly affected. Those in the timber have thus far escaped the disease.

Attention, Escort Club.

All members of the Escort Club are notified to appear at headquarters at 7:30 o'clock on Tuesday evening, Sept. 23, in full uniform.
W. M. STRANGE, Captain.

Thanks.

The REPUBLICAN is indebted to Mr. B. B. Hookaday, of Emery, for two cases of his fine honey which took the blue ribbon at the fair, and also to Mr. Comly Lukens for samples of his delicious Golden Pocklington grapes.

MACON COUNTY FAIR.

The Last Day—Good Attendance.

Complete List of Premiums Awarded.

Yesterday's programme was filled with the single exception of competition for J. G. Starr & Son's special premium for best lady equestrienne; eight entries were required and it did not fill.

The baby show was the best feature of the fair, and it drew a large crowd of spectators. Thirty or more babies, (all of them the prettiest), each accompanied and backed by its best friend, is a sight calculated to make old bachelors and old maids feel disgusted with themselves and cause them to think they are not entitled to any consideration in this world. The only colored baby entered was William Foster Bell, son of our worthy fellow-citizen Mr. Charles Bell. It is a very bright, good-natured baby, and Sheriff Foster should be proud of such a good-looking namesake.

Exhibitors who went to the expense and trouble of making a display of their goods and wares on the fair grounds this year feel that they have been well paid. Many of them made large sales, and others were kept busy showing goods and will reap the harvest in the sweet bye-and-bye.

There was never a better show of thoroughbred horses in the county, while the exhibits of cattle, hogs, sheep and poultry were all that could be desired.

Draft horses made a grand display, and there seemed to be more interest manifested in the draft ring than any other.

The total receipts for each day were as follows:

First Day	$ 221 60
Second Day	361 40
Third Day	1,047 30
Fourth Day	401 00
Total	$2,031 80

THE RACES.

Lute Shellabarger, Lew Griswold, Ben. Shockley and Clem Erisman were entered for the bicycle race, and all made the first half mile, which was won by Ben. Shockley in two minutes. In the second heat Shockley and Shellabarger were the only contestants, the others having withdrawn. The heat was won by Shockley in 2:21.

The trotting race, best three in five, for $175, was won by Nomad in three straight heats. Time—2:39½, 2:38½, 2:40.

The running race, mile dash, was won by Sam Powers. Time, 1:50.

PREMIUMS AWARDED.

Flowers.

Display flowers and plants in pots, Mrs J E Bendure.
Display tube roses, same.
Display caladium, same.
Ornamental hanging basket, same.

Farm and Orchard Products.

Sample winter wheat, W T Schenck; 2d, Haworth stock farm.
Sample yellow corn, George Waldorf; 2d, James Hockaday.
Sample white corn, S P Seitz; 2d, W T Schenck.
Sample mixed corn, W T Schenck; 2d, H M Batchelder.
Sample oats, R Morris.
Sample timothy seed, W T Schenck.
Early Irish potatoes, W T Schenck.
Late Irish potatoes, E Wade.
Tomatoes, Mrs S W Allen.
Sample cabbage heads, E Wade.
Apples, not less than 8 kinds, H C Allen; 2d, Mrs Willis Johnson.
Sample pears, not less than 2 kinds, Mrs J C Willard; 2d, I Lambert.
Sample marigold, not less than 5 bushes, E Wade.
Sample carrots, E Wade.

Bread.

Loaf white bread, Mrs R C Allen; 2d, Mrs C C Nye.
Loaf corn bread, Mrs H C Allen; 2d, Mrs A W Allen.
Loaf graham bread, Mrs J E Bendure; 2d, Mrs J H Pickrell.
Loaf Boston brown bread, Mrs R C Allen.
Loaf salt-rising bread, Mrs C C Nye.

Cakes, Honey, Butter and Cheese.

Black fruit cake, Mrs H C Allen.
White fruit cake, Mrs Frank Montgomery; 2d, Mrs H C Allen.
Sponge cake, Mrs J E Bendure; 2d, Mrs J L Connolly.
Layer cake, Miss A L Pickrell; 2d, same.
Box of honey, H B Hockaday.
Three pounds butter, E Shafer; 2d, Mrs J L Connolly.

Jellies.

Quince, L McNutt; 2d, Mrs H C Allen.
Grape, Mrs. H C Allen; 2d, Eliza Arnold.
Crab apple, Jennie Trotter; 2d, Mrs J E Bendure.
Currant, Mrs H C Allen; 2d, Mrs J S Taggart.
Peach, Mrs W Taggart; 2d, Mrs H C Allen.
Plum, Mrs H C Allen; 2d, Mrs V Harbor.
Gooseberry, Mrs W Taggart; 2d, Eliza Arnold.
Apple, Mrs H C Allen; 2d, Mrs J E Bendure.

Canned Fruit.

Peaches, Mrs J S Taggart; 2d, Mrs H C Allen.
Pears, Mrs J S Taggart; 2d, Mrs J L Connolly.
Apples, Mrs J S Taggart; 2d, same.
Currants, Mrs J S Taggart; 2d, Mrs H C Allen.
Gooseberries, Mrs W Taggart; 2d, Mrs J E Bendure.
Raspberries, Mrs J S Taggart; 2d, same.
Cherries, Mrs J S Taggart; 2d, same.

Preserved Fruits.

Peaches, C McNutt; 2d, Mrs S Taggart.
Pears, Mrs H C Allen; 2d, Mrs J C Connolly.
Quinces, Mrs H C Allen; 2d, C McNutt.
Crab apples, Mrs W Taggart; 2d, Eliza Arnold.
Apples, Mrs J E Bendure; 2d, Mrs J S Taggart.

Jams.

Strawberry, Mrs J L Connolly; 2d, same.
Raspberry, Mrs J B Bullard; 2d, Mrs W Taggart.
Gooseberry, Eliza Arnold; 2d, Mrs J S Taggart.
Currant, Mrs J S Taggart; 2d, Mrs H C Allen.
Apple, Mrs J S Taggart; 2d, Mrs H C Allen.
Peach, Mrs W Taggart; 2d, Mrs H C Allen.
Plum, Mrs W Taggart; 2d, C McNutt.
Grape, Mrs W Taggart; 2d, Mrs J E Bendure.

Chickens.

Trio dark Brahmas, E F Young; 2d, Cass & Burns.
Trio light Brahmas, Theo Bobb; 2d, W T Bonfield.
Trio buff Cochins, Theo Bobb, 1st and 2d.
Trio Wyandottes, E F Young, 1st and 2d.
Trio Plymouth Rocks, W B Elliott; 2d, H W Hill.
Trio Leghorns, E F Young 1st and 2d.
Trio Hamburgs, Blonz & Wheelock, 1st and 2d.
Trio B. B. R games, E F Young.
Trio B. B. Pitt games, Blonz & Wheelock; 2d, E F Young.
Trio Bantams, Theo Bobb, 1st and 2d.
Trio Houdans, E F Young; 2d, Blonz & Wheelock.

Turkeys.

Pair bronze turkeys, Haworth stock farm; 2d, C C Nye.
Pair white turkeys, Blonz & Wheelock.

Geese.

Pair Toulouse geese, Blonz & Wheelock, 1st and 2d.
Pair China geese, Haworth stock farm, 1st and 2d.

Ducks.

Pair Muscovy ducks, Blonz & Wheelock.
Pair Pekin ducks, Cass & Burns; 2d, C C Nye.
Best display poultry, E. F. Young.

Horses—Roadsters.

Best stallion 4 years and over, David Flotch or; 2d best, Willis Johnson.
Stallion 3 years and over, R R Montgomery; 2d, J D Childs.
Stallion 2 years and over, R R Montgomery; 2d, A Shissler.
Stallion 1 year and over, Chris Brown; 2d best, J F Gepford.
Best stallion colt under 1 year, W T Baker; 2d best, H L Ground.
Best mare or gelding, 4 years and over, Geo Watt; 2d best, H Fenton.
Mare or gelding, 3 years and over, Frank Johnson; 2d best, J F Gepford.
Mare or gelding 2 years and over, Dr. Leslie; 2d best, Ed Johnson.
Mare or gelding 1 year and over, J C Batchelder; 2d, same.
Mare or gelding under 1 year, W T Baker; 2d best, same.

Specials on Horses.

Best colt 1 and under 2, Norman or Clydesdale, Sam Weaver.
Best pair colts 1 year, sired by Robt Allen, J C Batchelder.
Best colt sired by Major Kelsey, 1st and 2d premiums, Al Kendall; 3d best, J H Moffett.
Best sucking colt sired by any of Brenneman & Co's stallions, Sam Weaver 1st and 2d premiums.
Best draft colt under 1 year, D W Brenneman.

Corn, Wheat, Oats and Potatoes—Specials.

Best bushel oats, W T Schenck.
Best bushel wheat, Isaac Lambert, 2d best, W F Taggart.
Best display of corn, not less than 1 bushel, 3 varieties, W T Schenck, Maroa.
Best bushel mixed oats, Jacob Hance, Forsyth.
Best bushel of corn, W T Grubbs.
Best bushel of potatoes, W T Schenck.

Specials—Babies.

Judges—Mrs Hostetler, Mrs Crea and Mrs Tait.
Prettiest white baby, H Post's premium—a pair solid 18k gold bracelets—Garth T McGuire, Harristown; 2d, gold ring, by H Post, Willie Bivans.
Prettiest colored baby, Otto E Curtis & Co's premium—solid gold necklace—William Foster Bell.
Boyd Braden & Co, for prettiest baby under 1 year, Illinois Clothes Washing Machine, Garth T McGuire; 2d do, a good clothes wringer, Katie Josephine Rawley.

The following premium was awarded by gentlemen judges:

Mrs M L McDonald's premium for fattest baby under 1 year, a $5 hat or bonnet, Jessie Morelock.

Judges—T C Ponting, of Moawequa; W T Baker, of Christian county; V Barber, Macon county.

Fancy Work.

Best silk embroidery, Miss A L Scott; 2d best, Laura Hall.
Linen embroidery, Mrs Dr Orr; 2d best, Mrs H C Allen.
Best cotton embroidery, Laura Hall; 2d, Mrs H C Allen.
Embroidered toilet cushion, Laura Hall.
Fancy toilet cushion, Mrs W S Greening; 2d, Laura Hall.
Chain stitching, Laura Hall.
Best scrap bag, Laura Hall; 2d best, Mrs F W Nevius.
Best Japanese work, Miss Anna Laux; 2d, Mrs H C Allen.
Applique embroidery, Mrs A W Wells; 2d, Laura Hall.
Lace work, Mrs J S Taggart.
Knit lace work, Lydia Daugherty.
Hemstitching, Miss Amanda Allen; 2d, Mrs C C Nye.
Embroidered sofa cushion, Miss Amanda Moore; 2d, Mrs H C Allen.
Carriage Afghan, Miss A W Pickrell; 2d, same.
Cotton crochet tidy, Miss Laura Hall; 2d, Mrs F Hughes.
Woolen crochet tidy, Miss Laura Hall; 2d, Mrs F Hughes.
Fancy tidy, Miss Laura Hall; 2d, Mrs J S Taggart.
Drawn work, Mrs C C Nye; 2d best, Miss A Allen.
Tapestry work (picture), Miss Mollie Laux; 2d, Jennie Trotter.
Lamp mats, Miss May Grosh.
Fancy knitting, Mrs W S Greening.
Lambrequin, Mrs F Hughes.
Transfer embroidery, Mrs H C Allen; 2d, Miss Jennie Trotter.
Darned net set, Mrs S Ritchie; 2d, Mrs A W Wells.
Handsomest embroidered silk article, Miss A L Scott; 2d, Mrs J S Taggart.
Handsomest embroidered silk article by girl under 12 years, L Taggart.

SENSIBLE SPEECHES.

Republican Talk by W. R. Jewell, C. S. Lawrence and J. V. Beekman.

A well attended Republican meeting was held at the court house last night, when sensible campaign speeches were delivered by Hon. W. R. Jewell, editor of the Danville *News*; Hon. Charles S. Lawrence, of Logan county, Republican nominee for representative, and J. V. Beekman.

Mr. Jewell consumed one hour and a quarter in his very entertaining and instructive speech. He devoted much time to a fair and full discussion of the tariff question, advocating the protective system in the interest of American factories and American labor, while Judge Nelson, at the Democratic meeting, was trying to show that free trade is what our people want. Mr. Jewell, who is thoroughly posted on the question, made scores of telling points, which were received with loud applause. In closing he made a stinging arraignment of the antiquated Democratic party, declaring that it had never done anything in all its history to commend it to the people. The speech was a splendid effort and is warmly commended by all who heard it.

Hon. Charles S. Lawrence, who came over from Lincoln Saturday to form the acquaintance of Macon county voters, was introduced by Chairman Mosser, and made a short talk. He stated that if elected a member of the legislature, he would endeavor to effect a reform in the present jury system, and try to limit the session of the legislature to 90 days, and also favor the proposition that members be only paid for actual services rendered. Mr. Lawrence is a fluent talker and made a fine impression.

Mr. J. V. Beekman closed the meeting with one of his stirring speeches.

THE Prohibition County Convention assembled this afternoon, and as we go to press delegates are discussing the propriety of nominating a county ticket.

PERSONAL MENTION.

Born, to Mr. and Mrs. Theo. Coleman, to-day, a daughter.

Miss Bina Hatch arrived home to-day from Peoria.

Capt. Walter Strange left for Terre Haute to-day to spend Sunday.

Dr. Paaren, the State Veterinarian, was in Decatur to-day for a few hours.

Miss Minnie Buchman has gone to Quincy to visit her sister, Mrs. Geo. Hoit.

George L. Cross, of Chicago, has done what he could to advertise in Decatur the Louisville & Nashville route to Florida.

Mrs. Callie Daggy, of Nebraska, formerly Callie Ham, is in the city visiting her parents, Mr. and Mrs. R. N. Ham, on S. Water street.

Hon. Charles S. Lawrence, of Logan county, Republican nominee for representative, is in the city. He will speak at Blue Mound to-night.

Hon. W. R. Jewell, editor of the Danville *News*, arrived in the city last evening, spoke at the court house last night and left for his home after the meeting.

Katie Josephine Rawley, daughter of Will K. and Mamie Rawley, took the second premium for the prettiest baby, at the county fair, securing the clothes wringer.

W. H. Linn is home from New York, where he purchased a mammoth new stock of goods for Linn & Scruggs' five stores in one. The establishment is chock full of new goods.

Hon. M. C. Quinn, of Peoria, one of the liveliest Republican orators in the state, paid us a call to-day in company with J. S. Campbell. He will speak at Bement to-night, and may be here next Friday evening.

A. Nebinger, of Springfield, was in our city during last night and returned home this morning. He came up to see his father who is so sorely troubled with carbuncles that he cannot lay down, but sits propped up in a chair. They are very painful.

Mrs. Jesse Bendure has the thanks of the REPUBLICAN for a liberal slice of her first premium white sponge cake. It is perfectly delicious. Mrs. Bendure captured 13 premiums at the county fair, 10 blue ribbons and 3 red ribbons. She also got one special prize.

Charles, Frank and Dick Newell will go to Champaign Monday to testify in the Mrs. Dawson suit against the Ill. Cent. R'y., for damages. About a year ago her husband was killed in a collision at the I. M. Junction. The trial was postponed from last June term.

R. L. Downing, of New York, who played the part of *John* in the Jefferson entertainment last night, is no stranger in Decatur. He was here a year ago quite a while as the guest of W. R. Abbott and family. He is one of the best character actors on the stage and was formerly with the Mary Anderson company. Yesterday and to-day he was the guest of Mr. Abbott and was driven about the city, paying his respects to many acquaintances formed here on the occasion of his former visit.

JUDGE NELSON wrestled with the tariff question at Democratic headquarters last evening, and had attentive listeners. The subject is one which requires more or less dissembling by the average Bourbon stump orator, and it is somewhat amusing to note the "points" made by them. Free trade won't win in America, no matter how strongly the Democrats urge it.

THE BARBER HORSES

Condemned by Dr. Paaren—All Four Killed To-Day.

It was stated in these columns on the authority of Dr. J. F. Reid, that four horses belonging to J. W. Barber, the dairyman, in the fourth ward, were afflicted with glanders. Since then, by order of the board of health, the horses were isolated, waiting the inspection of Dr. N. H. Paaren, State Veterinarian, who arrived to-day. In company with Mayor Chambers, Dr. Chenoweth, Dr. J. F. Reid, C. M. Caldwell and others, the stable was visited by Dr. Paaren, and after a brief examination of the horses he pronounced them sick with glanders, and ordered that they be destroyed at once. They were appraised at $15 each by three disinterested parties. Part of the stable was also condemned. It was appraised at $10, and will be destroyed. The four horses were killed this afternoon. There is now no occasion for any alarm, as the affected horses are dead and buried, and the place where they have been housed for several months has been completely disinfected. So far as known the disease is wiped out, and the authorities are to be commended for their prompt action.

Another Lie Nailed.

"Bob. Wilson, of Mt. Zion, a Republican prohibitionist, was asked by Mr. Vail to vote for him, but Wilson declined, because he, Vail, was not a prohibitionist, whereupon Vail responded that if he was out of this campaign he would be a prohibitionist, and then when the campaign was over he would be a prohibitionist anyhow."

My attention having been called to the above paragraph, published this morning in the Decatur *Review*, I desire to say that the entire statement is false. I never had any such conversation with Mr. Vail, nor any of like character, nor upon any such subject. Mr. Vail never asked me to vote for him, nor I never declined to vote for him. Neither did Mr. Vail make any statement to me as to his position upon the matter involved in the above paragraph, but the same is a tissue of falsehoods. R. D. WILSON.

Joseph Jefferson.

This renowned actor of "Rip Van Winkle" fame was greeted by a magnificent audience at the opera house last night, giving him an ovation for which he has expressed his gratitude and full appreciation. Nearly every chair on the lower floor was occupied and the gallery was well filled. The play was Dickens' pleasing Christmas story, "Cricket on the Hearth," followed by a society farce, "Lend Me Five Shillings." Of course Mr. Jefferson took the leading roles, but he was supported by a very excellent company, all well fitted for their respective parts, and the performance throughout was a fine treat, sending the audience home delighted with the entertainment. Mr. Jefferson displayed great versatility in acting and was fully as entertaining as the toy maker and Mr. Golightly, the swell, hungry for the loan of five shillings as he is in his famous character of *Rip*. The company appears at Terre Haute to-night, and then goes to Kansas City.

"Winey" Wins.

There have been several closely contested foot races for big money at Laramie, Wyoming Territory, within the past ten days, in which Watson (Charley Winebrenner) came out victorious. He won $1,000 in one race and $150 in another. There were a dozen contestants. The Laramie *Boomerang* gives the accounts.

ED. MCDONALD says that if life were not so short he might stop to pay some attention to the lie about him printed in the *Review*, but as the statements made by that sheet are not believed by many people in this community, he thinks it not worth while. He will state, however, that when he marches in a Democratic procession will be about the same time that the *Review* becomes a respectable and truth-telling paper, which will not be until after it passes from the management of its present editor. "Are you ready? Let 'er go."

THE CHURCHES TO-MORROW.

GERMAN M. E CHURCH.

Sunday school at 9 a. m.; preaching at 10:30; class meeting at 2:30 p. m.; evening service at 7:30. All our German friends are cordially invited.

FIRST PRESBYTERIAN CHURCH.

Services at 10:30 a. m. and 7:30 p. m., by the pastor. Subject of the morning sermon: "Christ's Kingdom the Kingdom of Truth." Sunday school at 2 p. m. Young people's meeting at 7 p. m. All cordially invited.

ENGLISH EV. LUTHERAN CHURCH.

Half corner North Main and Eldorado streets. Sunday school at 2 p. m. All are cordially invited. There will not be any church services to-morrow, because of the pastor's absence.

BAPTIST CHURCH.

Rev. Dr. George B. Vosburgh, pastor, preaches at 10:30 a. m. and 7:30 p. m. The public are cordially invited. Sunday school at 9:15 a. m.

UNIVERSALIST CHURCH.

Services at usual hours. Morning theme: "Natural Religion More Helpful than Mysterious Conversion;" evening—"Christianity in Uniform." Rev. Sophie Gibb, pastor. Sunday school at 9:30.

ST. JOHN'S CHURCH.

Holy Communion 7 a. m.; Sunday school 9:30 a. m.; service and sermon, 10:45 a. m.; evening service, 7:30 p. m.

Y. M. C. A.

Regular Gospel service at 3:30 p. m. Young men specially invited. R. W. Shull leader.

Mammoth Squash.

One of the wonderful curiosities at the fair this week, was a mammoth Marble Head Squash, weighing 51 pounds. It was exhibited by James Hockaday, of Emery, Ill., and his white elephant product captured the blue ribbon. The squash is said to be the largest ever shown at any fair. It is now on exhibition at the REPUBLICAN office.

JOHN FREDLAND, who went crazy on being disappointed in love, will be taken to Jacksonville to-day.

Notice.

All persons having bills against the Macon County Agricultural Board are requested to hand them in to the Secretary by Monday evening, as it is the desire of the board to audit them on Tuesday. Premiums and all other claims will be paid on Wednesday. By order of
20-d2 J. C. HOSTETLER, Sec'y.

MARRIED.

On Sept. 14, 1884, at Oreana, by C. H. Garver, J. P., MR. NOAH F. MCSHERRY of Bement, and MISS MARTHA E GHARRETT, of Oreana.

TRY Ayer's Pills and be cured. Misery is a mild word to describe the mischief to body and mind caused by habitual constipation. The regular use of Ayer's Cathartic Pills in mild doses will restore the torpid viscera to healthy action. 16

G. P. HART, Upholsterer.

NEW GOODS.

LINN & SCRUGGS

Are now receiving the

LATEST IMPORTATIONS

—OF—

FALL and WINTER GOODS

Embracing the Most Desirable Articles in

FRENCH DRESS GOODS,

Ladies' and Children's Cloaks, Dolmans, Newmarkets and Ladies' Wraps of every description,

DRESS TRIMMINGS, FANCY GOODS,

Hosiery, Gloves, Bustles, Hoopskirts and

—CORSETS—

Special Bargains in Silks, Satins and Velvets.

A very Attractive stock of Wall Paper, Upholstering Goods, Curtains, Oil Cloths and

CARPETS.

The Best Goods for the Least Money can at all times be had at

LINN & SCRUGGS.

AGENTS FOR BUTTERICK'S PATTERNS.

Aug. 26—d&wtf

IT WILL PAY YOU TO WAIT

And see our stock of New Patterns in Heating and Cooking Stoves and Ranges.

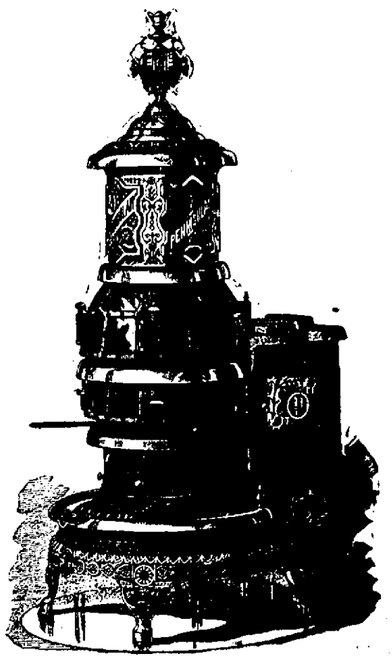

Owing to unavoidable delays incident to moving we have been unable to get our stock of Stoves into position as soon as we had wished.

We would like all contemplating the purchase of a stove

TO WAIT FOR US,

And you will be pleased with our stock and prices

MOREHOUSE, WELLS & CO.,

134 East Main Street.

CARPETS CURTAINS

—AND—

WALL-PAPERS,

In Quality, Style and Coloring, surpassing anything ever brought to Decatur. Our prices, as usual, will be the lowest.

ABEL & LOOKE

THE GREAT

WABASH Route.

MANY HOURS

— THE —

SHORTEST ROUTE

TO ALL POINTS

EAST AND SOUTHWEST.

Through cars to CLEVELAND, BUFFALO, ROCHESTER ALBANY, NEW YORK BOSTON and all intermediate points. Superior accommodations, and time unequaled.

Departures of Trains at Decatur Station

Main Line.

GOING EAST.

No 4 Atlantic Express	11 55 a m
" 86 Lightning Express	10 40 p m
" 48 Accommodation arrives	7 00 p m

The following freight trains will carry passengers with tickets.

Going East	7 20 a m
Going "	4 20 p m
Going "	9 10 a m

GOING WEST.

No 85 Fast Line	5 15 a m
" 35 Jacksonville Accommodation	10 40 a m
" 47 Fast Mail	3 30 p m

The following freight trains will carry passengers with tickets

Going west	1 30 p m
Going "	10 15 a m

Chicago Division.

On and after Sunday, Nov 18th 1883, trains will run as follows, on the Chicago Division of the Wabash L. & P. Ry by way of Belmont

GOING EAST

No 276, Chicago Express	12 10 a m
" 4, Atlantic Express	12 00 noon

ARRIVE FROM CHICAGO.

No. 275 St Louis Express	4 00 a m
" 45, St. Louis Mail	3 — p m

St. Louis Division.

GOING WEST.

No 3, St Louis Express	4 07 a m
" 41 Fast Line,	4 [illegible] a m
" 1 Decatur and St Louis Accom	7 30 a m
" 45, Decatur and St Louis	2 5 a m
" 5, Fast Mail	3 35 p m

ARRIVE FROM ST LOUIS.

No 2, Chicago Express	12 05 a m
" 4, Atlantic Express	11 50 a m
" 6, St Louis and Decatur Accom	8 10 p m
" 42, Lightning Express	10 30 p m

The following freight trains will carry passengers with tickets on the St Louis Division

Going West	6 00 a m
Arrive from West	6 30 p m

Champaign Division.

Arrive from East	12 10 a m
Leave for Champaign	4 00 p m

For Maps, Time Tables, Tickets and any particular information, call on

T. K. HARWOOD, Agent W St L & P R R

JAS SMITH I. C. LANDER,

Gen Traffic Manager Gen Pass Agent, Lynn

PEORIA, DECATUR

—AND—

EVANSVILLE RAILWAY

SHORT LINE

For Burlington Council Bluffs Omaha Galesburg, Davenport, Rock Island Duluth Chicago, St Paul, Minneapolis and all points north and northwest. Connections made at Peoria in Union Depot for all points in Iowa Nebraska, Minnesota and Western Dakota. Shortest direct route to Nashville Chattanooga Atlanta, Macon, Montgomery, New Orleans and Jacksonville, Florida. Tickets to all points South, East and West and baggage checked to destination

GOING EAST.

Passenger	10 50 a m
"	10 [illegible] p m
Freight	1 [illegible] p m

GOING WEST

Passenger	7 00 a m
"	3 15 p m
Freight	10 [illegible] a m

For maps, time tables and other information, call on or address

GEO E. PARKER, Traffic Manager

H. J. PHILLIPS, Gen Pass Agent

S. M. MILLER, G. P. and Ticket Agent

C. L. ROBY, Traffic Agent

Indiana, Bloomington and Western

RAILWAY COMPANY

Take this for the East and all point North and South on the Chicago & Indianapolis Railway, Illinois Central (Chicago Division) Danville and Danville Railway, L. D. & W. Ry, L. N. A. & C. Ry, C. H. & D. Ry. Close connections made at all the Junction Stations, and through checks on sale at the ticket office Decatur, Ill.

CONDENSED TIME CARD.

LEAVE DECATUR GOING EAST

Mail and Express No 2	12 05 p m
Night Express No 24	10 15 p m
Way Freight No 6	1 a m
Mixed and Stock Train No 30	3 30 p m

ARRIVE FROM INDIANAPOLIS

Mail and Day Express No 1	4 p m
Night Express No 21	4 [illegible] a m
Way Freight No 5	7 15 p m
Through Freight and Mixed Train No 29	8 30 a m

I. H. WILSON Superintendent

C. E. HENDERSON Gen'l Manager

Decatur Ill, Nov 18 1883

ILLINOIS CENTRAL R. R

DECATUR STATION, APRIL 8 1883

Until further notice Trains on this line will leave Decatur as follows

GOING NORTH

Passenger No 2	11 [illegible] a m
" No 4	1 00 p m

GOING SOUTH

Passenger No 1	11 [illegible] a m
" No 3	1 [illegible] p m

R. T. BERNARD, Superintendent Chicago

J. F. POOKER, Master Transportation Chicago

C. L. HOVEY, Ticket Agent Decatur

BRYAN & HUMMELL,

No. 155 Merchant Street,

—DEALERS IN—

BEST GRADES

HARD, SOFT AND BLACKSMITHING

COAL.

DECATUR AND INDIANA BLOCK A SPECIALTY.

Orders solicited and promptly filled.

TELEPHONE 196.

August 10 dtf

J. B. BULLARD,

UNDERTAKER

—AND—

FUNERAL DIRECTOR.

J. B. Bullard will always keep in stock the best of everything pertaining to the Undertaking business with cheap prices to correspond. He makes a specialty of Embalming and preserving the features of the dead. Do not fail to interview Mr. Bullard when require the service in his line. The finest hearses and carriages always ready for prompt serv ce at low prices. An attendant is on duty night and day, and all orders by telephone will receive prompt attention.

Stand Southwest Cor. of Old Square.

DECATUR, ILLINOIS.

March 8, 1882—d&wtf

PALACE HOTEL

N. LAUX, Proprietor,

Corner Main St. and Wood, Decatur, Ill.

$2.00 per day. Livery stable in connection with house. Carriages furnished at all hours.

Feb. 9 1881—d&w

B. McGORRAY,

LIFE, FIRE AND TORNADO INSURANCE, AND

REAL ESTATE AGENT.

Passage to and from Europe.

Room No. 2, Powers' Block, Decatur, Ill.

July 9, dtf

Athlophoros

ATHLOPHOROS is a novel word to most people who speak the English language. The Greeks used it centuries ago, meaning by it "THE PRIZE-BEARER."

ATHLOPHOROS is the first and only medicine which has carried off the prize as the perfect remedy for Rheumatism and Neuralgia.

Like two relentless tyrants they have for ages held their suffering victims in an iron grip. These poor sufferers have been as slaves in the power of their oppressors.

ATHLOPHOROS has entered the arena, engaged in conflict with the monsters, and won the victory. As the competitors in the Grecian games of old could win only by the most severe trials of ability and endurance, so ATHLOPHOROS has won the prize, not alone by giving temporary relief, but by bringing an enduring cure, as well, to those who have suffered the excruciating agonies of Rheumatism and Neuralgia.

ATHLOPHOROS is a novelty, not only in name, but in its elements. It is unlike any preparation yet introduced.

ATHLOPHOROS acts on the blood, muscles and joints, removing the poison and acid from the blood carried there out of the system.

ATHLOPHOROS is put up with consummate skill and contains nothing that can possibly harm the most delicate constitution.

Now, do you want to suffer on and on? or do you want to be well?

"Athlophoros" WILL Cure You

If you cannot get ATHLOPHOROS of your druggist, we will send it express paid, on receipt of regular price—one dollar per bottle. We prefer that you buy it from your druggist, but if he hasn't it, do not be persuaded to try something else, but order at once from us as directed.

ATHLOPHOROS CO., 112 WALL ST., NEW YORK.

GREAT REDUCTION

—IN—

PRICES

—OF—

HARNESS

AS FOLLOWS.

SINGLE HARNESS:

From $8 00 to $6.00 per set

From $10 to $8.50 per set, for road carts

From $13 to $10 per set

From $15 to $12 per set

From $14 to $11 per set

From $12 to $9 per set, full nickel mountings

From $18 to $15 per set.

From $23 to $18 per set.

From $15 to $11 per set, single strap

From $19 to $15 per set, single strap

DOUBLE HARNESS:

From $20 to $15 per set.

From $28 to $22 per set

From $28 to $22 per set, full nickel mountings

From $38 to $30 per set, full nickel mountings

From $38 to $30 per set, full Davis Rubber mountings

We carry as Large a Stock of

HARNESS

As any house in the West, all our own make, which we offer at prices that

DEFY COMPETITION.

WE WILL SAVE YOU MONEY

On Every Article you buy of us

Come and see us at the Old Stand.

J. G. Starr & Son,

WEST SIDE OLD SQUARE.

June 5—d&wtf

FOR SALE,

—BY—

WARREN & DURFEE.

An eligible residence or business Lot, on Cerro Gordo street, near Broadway.

2 Lots on the Wabash R. R., between Broadway and Water streets.

Also, a very comfortable residence property on Marietta St., near Broadway. Lot 60x152; house of 5 rooms, well, cistern. Premises in good repair. Offered at a very reasonable figure.

EXECUTOR'S NOTICE.

Estate of FREDRICK SNYDER Deceased

The undersigned having been appointed executor of the estate of Fredrick Snyder, late of the county of Macon and State of Illinois deceased hereby gives notice that he will appear before the County Court of Macon county, at the court house in Decatur at the third term on the third Monday in November next, at which time all persons having claims against said estate are notified and requested to attend for the purpose of having the same adjusted. All persons indebted to said estate are requested to make immediate payment to the undersigned.

Dated this 8th day of September, 1884

s8 p18-d&w JOHN ULLRICH, Executor

Notice of Final Settlement.

To Russell L. Laws Luther B. Laws and Leslie K. H. Laws and all whom it may concern

YOU are hereby notified that on the 29th day of September A. D. 1884, or as soon thereafter as counsel can be heard, I will appear before the Probate Court of Macon County, State of Illinois when and where I will present an account of my acts and doings as executrix and ask for my discharge as executrix, when and where you can appear and contest the same if you see fit.

Dated this 15th day of September, A. D. 1884

GERTRUDE A. LAWS,

Executrix of the will of Martin L. Laws

Sept. 16—d2w

ICE! ICE!

PURE RIVER ICE,

—BY THE—

Ton or Hundred Weight

Orders for families or others left at J. MICHL'S, 129 North Water street, or at C. W. Whitsit's residence, No. 362 West Wood street, will receive

PROMPT ATTENTION.

Telephone 176.

DECATUR ICE CO.

ST. NICHOLAS HOTEL.

CHAS. LAUX, Proprietor,

South side of the Old Square, Decatur

Jan. 1, 1880—d&w

OF GENERAL INTEREST.

—It is claimed that the Colorado grass crop will be worth thirty million dollars this year

—An Albany man says he has been in prison two hundred and six times.—*Albany (N Y) Journal*

—A crematorium built in the time of the invasion of England has been discovered in the city of London, England

—A specimen of every plant named in the Bible is said to be growing in the gardens of the Missouri Botanical Society, near St Louis

—The whole business of the Dominion of Canada in telegraphy is not equal to the business of the Western Union Telegraph office in the city of Chicago.—*Chicago Herald*

—A man in Denver has a curious fowl. It has no eyes, one foot is webbed and the other is not. It has a flat back, and one wing is entirely without joints.—*Denver Tribune*

—The Afghans are the dirtiest people in the world. They never allow water to come in contact with their bodies if possible. When an article of clothing is put on it stays there until it wears or rots off

—An Ohio man has just remarried the wife from whom he was divorced eight years ago. He proved to her that he had quit snoring and she demonstrate t that she had learned to make good bread.—*Cleveland Leader*

—Parisian ladies now employ what is known as a "dog modiste" to fashion the garments of their pets. Elegant collars set with precious stones are furnished by jewelers, while the modiste makes the cushions or rugs on which the petted darlings sleep

—The New York Board of Health has issued orders forbidding the use by soda-water manufacturers of water obtained from those artesian wells which have been found upon investigation to be impregnated with substances deleterious to health.—*N Y Sun*

—A writer recalls the facts that during the reign of the cholera in Pittsburgh in 1854 the total number of deaths was something like one thousand, or an average rate of fifty a day. There was as many deaths in the hill districts as in the low districts.—*Pittsburgh Post*

—A recent cablegram from London says the committee engaged in revising the Old Testament have finished their labors, and after submission to the convocation the Testament will be issued to the public. Twelve of the twenty-seven members have died during the revision

—A convicted thief in Morocco is told to hold up his hands and then politely asked which one he would like to keep. When the choice is made they cut off the other with an ax, and the system is continued so that an obstinate offender sometimes looses both his hands and both feet

—"American society is no longer provincial," says Edgar Fawcett, the novelist. "People come to us from European courts and marvel at the scale of magnificence on which our revelries are conducted. We are foreign and imitative only in our snobbery, and—might I add—in our memory."

—A man in Telford bought a daily paper in which he saw an advertisement asking for information of his whereabouts. He promptly answered it and learned that by the death of an uncle he had fallen heir to $50,000. The moral of this is, always buy a paper instead of borrowing one.—*Norristown Herald.*

—The cold world has not used many of us so well that we wouldn't exchange our dreary load of manful responsibilities to be again the buoyant lad on the fence, carefree of the future and with no ambition more lofty than that some vagrant yellow dog may trot by to be stimulated to prance by the flying cracker.—*New Haven (Conn) News*

—Vaccination performed once does not act as a preventive of small pox after a certain length of time has elapsed. An examination of the statistics of this disease shows that of those who had taken it and had been vaccinated in infancy, ninety per cent are over ten years of age, while only ten per cent are under ten years of age. Revaccination at intervals, say, of seven years, is the only known effective measure for protection.—*Chicago Journal*

—The retrospective clause in the French Divorce act will probably have the effect of keeping lawyers and the law courts busy for some time to come. Couples legally separated for upward of three years will be entitled to demand a divorce at once, and the application may be made by either the plaintiff or defendant in the separation suit. The court will, however, have to review the evidence given in the earlier proceedings and if the facts should seem not to be of sufficiently grave a nature to warrant a divorce, it will be withheld

An Editor's Tribute

Theron P. Keator, editor of the Ft. Wayne, Ind, *Gazette*, writes: "For the past five years have always used Dr. King's New Discovery, for coughs of the most severe character, as well as for those of a milder type. It never fails to effect a speedy cure. My friends to whom I have recommended it speak of it in same high terms. Having been cured by it of every cough I have had for five years, I consider it the only reliable and sure cure for coughs, colds, etc." Call at Swearingen & Hubbard's drug store and get a *Free* Trial Bottle. Large size $1 00 a2

Decatur Musical College

The college known as the Chicago Musical College (Decatur Branch) in this city, has been purchased by Mrs S B Oakes, and will be run under her supervision. The same faculty will be retained with the addition of Miss Clara Irwin, as harmony teacher and secretary. The same college rooms will be used, with the addition of the rooms formerly occupied by the school of elocution. There will also be an extra piano for practice. Pupils can secure practice hours at low rates by applying to the principal. Monthly lectures and pupils' recitals will be given. Chorus practice one evening each week. All pupils of the college are entitled to these advantages free of charge. Pupils may enter at any time, although it is more desirable to have applications made at the beginning of the term

MRS S. B OAKES, Principal.

16-dtf

THE Champion Remedy for Colic in Infants, Summer Complaint, Flux or Cholera Infantum, Dr. Brunker's Carminative Balsam, is challenged against any remedy in the United States for five hundred dollars. Its reputation is unparalleled. Perfectly harmless and pleasant to take, and equally a perfect remedy for adults for Dysentery, Flux, Neuralgia of the Stomach, Dyspepsia, Cholera Morbus or Asiatic Cholera. For sale by all druggists. Wholesaled by Dr. A J Stoner, Decatur, Illinois. aug16 d&wtf

Saturday,

Its all right to go to trade at the large and popular shoe store of L. L. Ferris & Co., on Saturday. Their wholesale and retail force, numbering nine salesmen, all in retail work on Saturday. Mr Ferris and Mr. Ruddock are there that day. Promptness in fastening buttons and as much attention paid to customers on Saturday as any other day. m5dtf

New Dining Hall and Good Meals.

If you want a good clean and substantial meal for 25 cents, go to the Woman's Christian Temperance Union Dining Hall, 151 South Water street. a10-dtf

The Daily Republican.

REPUBLICAN NOMINATIONS.

For President,
JAMES G. BLAINE,
of Maine

For Vice President,
JOHN A. LOGAN,
of Illinois

For Governor,
RICHARD J. OGLESBY,
of Logan

For Lieutenant Governor
JOHN C. SMITH,
of Cook

For Secretary of State
HENRY D. DEMENT,
of Lee

For Auditor of Public Accounts,
CHARLES P. SWIGERT,
of Kankakee

For Treasurer,
JACOB GROSS,
of Cook

For Attorney General,
GEO. W. HUNT
of Edgar

For Congress—24th District,
JONATHAN H. ROWELL,
of McLean

For Member State Board of Equalization,
CHARLES F. EMERY,
of Macon

For Representatives 20th District,
WM. GRASON
of Macon County
CHARLES S. LAWRENCE,
of Logan County

For Circuit Clerk
EDMISTON McCLELLAN,

For State's Attorney
EDWARD P. VAIL

For County Surveyor,
GEORGE V. LORING

For Coroner,
JESSE BENDURE

ANY man is free to run for office in this country no matter how many votes he may fail to get. The official canvass o' the returns from the recent election in Maine shows that Mr W. A Eaton, one of the green back nominees for governor, received 97 votes out of a total of 140,000

"GATH" says in his twenty five years of correspondence he has received many letters from prominent men, and he has retained such as may be valued by his children, but he never kept a letter with the scoundrelly idea that he might some day use it to the disadvantage of the writer.

THE SITUATION

You remember the fellow up to his chin
In the flood as good old Noah went sailing by,
And how he an I all the benighted hosts of sin
Hoped the weather would soon clear up and turn dry

"Go ahead with your big menagerie and ride
vious ark,
He cried, as the water from his pulling gills he
blew
It's not going to be much of a shower, and
mark!"

He sailed, alas to ship as one of that crew
So the democrats pretend as they flounder in
the tidal wave,
About the election, away down in the state of
Maine
But it's plain to be seen they'll go down to a
watery grave
Cause they never did know enough to come in
out of the rain

Very Remarkable Recovery

Mr Geo V Willing, of Manchester, Mich., writes "My wife has been almost helpless for five years, so helpless that she could not turn over in bed alone. She used two bottles of Electric Bitters, and is so much improved, that she is able now to do her own work."

Electric Bitters will do all that is claimed for them. Hundreds of testimonials attest their great curative powers. Only fifty cents a bottle at Swearingen & Hubbards a2

News from Macon

EDITORS REPUBLICAN.—As I have not seen any report in the Decatur papers concerning the great Republican rally at Dalton last Tuesday night, I thought a few brief notes of the meeting might be of interest to some of your many readers.

The Macon delegation to the rally numbered 117 torches. The speech delivered by the Hon M C Quinn, of Peoria, was a masterly oratorical address, and as to facts, it was far superior to Carter Harrison's nincompoop-peanut-diminutive harangue of the 9th ult. His audience numbered fully 1,500, who listened with unabated interest for one hour and thirty-five minutes. After the speaker closed the mammoth crowd cheered him and called on him to continue, saying they were not tired, but could stay all night and listen to such a patriot. He, no doubt, made many votes for Blaine in the vicity of Dalton. All the Irish there endorse his speech, and declare themselves for Blaine and Logan and the Republican party, now and forever.

The Macon Democrats, numbering twenty seven, with four copperheads, skipped out of town last night after dark to attend a Democratic rally at Mowequa. We asked one of their men this morning who their speaker was, and the reply was "I am d—d if I know, but he was a d—d good De mo-crat."

The Democrat club of this township met at the tabernacle to-night to attend to some important business pertaining to the Democratic campaign. There were seven Democrats present. This immaculate Democratic council elected S W Cook chairman, then made a motion to adjourn, which motion was seconded by one of the tribe, when they all scattered out and went home.

A delegation of 135 Republicans of Macon are making preparations to attend the Republican rally at the Mound meeting Saturday evening. A SOLDIER.

September 18, 1884

Bucklen's Arnica Salve.

The best Salve in the world for Cuts, Bruises, Sores, Ulcers, Salt Rheum, Fever Sores, Tetter, Chapped Hands, Chilblains Corns, and all Skin Eruptions, and positively cures Piles, or no pay required. It is guaranteed to give perfect satisfaction, or money refunded. Price 25 cents per box. For sale by Swearingen & Hubbard. feb19dawly

FOR gents fine furnishing goods or hats go to Fleury. He has always the latest styles and lowest prices in Decatur. Call and convince yourself. Corner Old Square. tf

BE careful to note the fact that you can buy better goods, and more of them, for the same money, at Linn & Scruggs, than anywhere else. aug13-d&wtf

CAMPAIGN Uniforms furnished at
jy15-dawtf B. STINE'S.

50 CENTS will buy a good Jeans Pants at B STINE'S. dtf

ORDER wood and coal of Geo Ehrhart, or at Armstrong's drug store. 29tf

First of the Season,

New Fall Hats and Bonnets received this morning at Mrs M. L McDonald's, No. 125 East Main street. a6 dtf

Jack Oak Wood.

Geo. W Ehrhart can furnish you wood and coal in any quantity. Call early and get a good article. Telephone 139.

aug. 19—dtf

Coal! Coal! Coal!

Hard and soft coal well screened, and wood at Geo. Ehrhart's, telephone 139. Aug. 16-dtf

CALDWELL can furnish you Decatur coal on short notice. Telephone 256. oct7dtf

PAINTS, Oils, Varnishes, Brushes and Painters' Supplies, at W. A. Bridges, 215 North Main street. ma29 d-tf

"Tough" and "Limpy."

"Jimmy Tough" is probably the most widely known of the newsboys. He is about a yard high, is extremely careless about his personal appearance, has a very, very roguish eye, and is a great gambler. He crossed Fifth avenue yesterday to where "Limpy" McMahon stood, in front of Tony Newell's, and with a bluffing swagger said

"I ken beat you runnim' for a nickel, 'Limpy'!"

"Limpy," who travels with the aid of a crutch meekly responded "Umph! Anybody kin do that."

"Well, if you want to gamble," said "Tough," "I'll bet I kin sit on one o' them cakes o' ice longer'n you kin."

"Limpy" felt about in the uttermost recesses of his pocket and gathered together five pennies, and, without saying a word, handed them to one of several bystanders who had become interested. "Toughy" followed this action, and each gravely sat down upon a cake of ice which lay on the sidewalk.

The stakeholder took out his watch. For five minutes they sat there, and then "Toughy" began to squirm. He complained that his pants were not what they should be, and that he was therefore at a deadly antage. At five minutes and a half he could stand the chill no longer, and jumped up and ran across the street, crying that the ice was burning. "Limpy" sat still thirty seconds longer and captured the dime.—*Pittsburgh Dispatch.*

READ! READ!

It is to your interest to read and learn that Marcott's Restaurant and Oyster House is noted for the attention paid to its patrons, from the proprietress to the last one of the help, which consists of Grant Ballentine, an accommodating young gentleman and an expert at his trade, having served his time in one of the largest restaurants in the state. Our last addition is Clint Brodess, on whom it is unnecessary to comment having been connected with a similar establishment in this city, and has hosts of friends whom he will be pleased to see and attend to their wants. Last, but not least, is Frank Young, who is willing and and attentive, and wears a smile at all times which is sure to give you an appetite. The tables are furnished with all possible varieties that the market can afford. The establishment should receive the hearty support of our citizens, as it is the only place in the city where they will get up a meal for you at all hours. Farmers will find it convenient, and their trade is solicited. On oysters, which we make a specialty, during the fall and winter months, you will find us first and foremost in quality and styles. Cleanliness and politeness will be strictly observed. Call and be convinced. Marcott's restaurant and Oyster House, 114 North Water street

Sept. 16-d6

$5 00 REWARD.

The Decatur Gaslight & Coke Co will pay a reward of five dollars ($5) for information sufficient to convict any unauthorized person who may light the street lamps of this city

s12-d2w J. K WARREN, Pres

TAPISSIER FRERES' GREASE PROOF SILK.

The London *Queen* and London *Weldon's Journal* say

This silk gives every satisfaction, both as to richness, durability and price, it being a special make, free from deleterious compositions.

Messrs Tapissier Freres will replace any length complained of as not fulfilling the advantages claimed. Demand with each purchase the blue ticket guarantee wear. For sale by LINN & SCRUGGS

April 9—d&wtf

TWO of the finest decorators in town will be found at Bridges, 215 North Main street. ma29-dtf

JUST in, 100 Blaine and Logan hats, at B Stine's. a20-dawtf

SPECIAL Bargains in Silks and French Dress Goods, at
aug13 d&wtf LINN & SCRUGGS'

AMOTON mountings for harness are the best in use—will never rust or change their color. If you want the best, call and examine the Amoton. For sale only by J G. Starr & Son jun24d&wtf

FINE carriage and buggy harness, plow and team harness at J. W. Tyler's new shop, northwest corner of old square. Repairing a specialty. 1 dtf

GET your Blaine and Logan hats at STINE'S a20-dawtf

FOR the *best styles* of Carpets, and *lowest prices*, go to LINN & SCRUGGS

March 22-d&wtf

600 PAIRS of 3 Button Kid Gloves at the very low price of 50c. Exceedingly cheap. LINN & SCRUGGS. 12 dawtf

If you want a cheap, handsome suit of clothing go to L Fleury. The best and cheapest place in town or state. Corner Old Square. tf

SHELLABARGER'S patent process flour saves one-half the labor in baking, and will make more bread to the pound than any other flour sold here. dec18d&wtf

WE have got them, the Blaine and Logan hats, at Stine's. a20 dawtf

HEADQUARTERS for Campaign Uniforms at B. STINE'S jy15 dawtf

ORDER Decatur coal from Geo Ehrhart. Telephone 139. july21dtf

LOWEST prices made on the Republican Campaign Hat at B Stine's d&wtf

GOODS can at all times be had cheap at Linn & Scruggs, many articles that can not be had elsewhere, others again, from 25 to 40 per cent lower than regular marked prices. sept9 d&wtf

The Fleury Store.

We will sell our entire stock of clothing, hats, caps, furnishing goods, and everything in our store, and retire from the clothing business. Store for rent and fixtures for sale. 20dtf

ORDER Decatur coal, lump or nut, and wood, of Geo. Ehrhart, or at Armstrong's drug store. 29tf

Democratic and Republican Clubs

Will do well to get estimates of our Campaign Uniforms at B Stine's, as we are Headquarters in Decatur and Macon county, and are enabled to furnish them lower than anybody. jy15 dawtf

SCORES of mechanics have tested the Steel Nails sold by Morehouse, Wells & Co, and all give them the most hearty endorsement. 9dtf

FLEURY the French Cutter deserves credit for his fine fit in clothing, both ready made and custom-made. Corner Old Square. tf

ACCEPT the invitation of Morehouse, Wells & Co. and call at their store for a sample box of Steel Nails. They will not cost you anything but the conviction—that you will never be guilty of buying any more iron nails. 9dtf

INDIANA Block Coal at all times at Bryan & Hummell's, 155 Merchant street. Telephone 196. aug9dlm

CAMPAIGN Uniforms for Democratic and Republican Clubs furnished at
jy 15-dawtf B. STINE'S.

CALL and see the new fall shapes at Mrs. McDonald's Millinery Establishment, 125 East Main street. a6-dtf

EVERY man, woman and child are sure to get full value for their money when they buy their Dry Goods and Carpets of Linn & Scruggs. aug13 d&wtf

THE Blaine and Logan Hat at B. Stine's. d&wtf

HALL'S

Vegetable Sicilian

HAIR RENEWER

was the first preparation perfectly adapted to cure diseases of the scalp, and the first successful restorer of faded or gray hair to its natural color, growth, and youthful beauty. It has had many imitators, but none have so fully met all the requirements needful for the proper treatment of the hair and scalp. HALL'S HAIR RENEWER has steadily grown in favor, and spread its fame and usefulness to every quarter of the globe. Its unparalleled success can be attributed to but one cause *the entire fulfilment of its promises.*

The proprietors have often been surprised at the receipt of orders from remote countries, where they had never made an effort for its introduction.

The use for a short time of HALL'S HAIR RENEWER wonderfully improves the personal appearance. It cleanses the scalp from all impurities, cures all humors, fever, and dryness, and thus prevents baldness. It stimulates the weakened glands, and enables them to push forward a new and vigorous growth. The effects of this article are not transient, like those of alcoholic preparations, but remain a long time, which makes its use a matter of economy.

BUCKINGHAM'S DYE

FOR THE

WHISKERS

Will change the beard to a natural brown, or black, as desired. It produces a permanent color that will not wash away. Consisting of a single preparation, it is applied without trouble.

PREPARED BY

R. P. HALL & CO., Nashua, N. H.

Sold by all Dealers in Medicines.

FOR ALL THE FORMS

OF

Scrofulous, Mercurial, and Blood Disorders,

the best remedy, because the most searching and thorough blood purifier, is

Ayer's Sarsaparilla.

Sold by all Druggists; $1, six bottles, $5.

PROFESSIONAL CARDS.

DR W M HARSHA

Office over H Smith's Drug Store, 137 North Water street. Telephone 180. Residence 128 West Prairie street. Telephone 180. feb29-dtf

W. C JOHNS,

ATTORNEY AT LAW.

Office No 24 East Main street, Decatur, Ill. Special attention to civil business

DRS SIBLEY & KINKAID,

B F Sibley, M D A M Kinkaid, M D

Homeopathic Physicians and Surgeons

Office 116 Water street, up-stairs

April 8, 1881—d&wtf

J. D WHEELER, M D.

PHYSICIAN AND SURGEON

Special attention given to the diseases of women and children. Office No 132 N Water street. Residence 432 West Main St, Decatur.

J. M CLOKEY,

ATTORNEY AND COUNSELOR AT LAW.

Office over the Decatur National Bank. Special attention to matters in Probate and Chancery

I D WALKER. W. I. WALKER.

WALKER & WALKER,

ATTORNEYS-AT-LAW.

Office in J Millikin's bank building, up-stairs. Chancery and Civil Business solicited, and Collections made in any part of the United States. june9-d&wly

DR A S WALTZ,

DENTIST.

Office over Barber & Baker's shoe store, East Main street. Residence No 49 North Main St Decatur, Illinois

DR L MIESSE,

PHYSICIAN AND SURGEON.

Professional calls promptly responded to day or night. Office and residence No 1021 East Eldorado street, Decatur, Illinois

Dec 18, 1883—d&wly

DR J M BLYTHE,

DENTIST.

Office over F L Hays & Co's, Water street East Illinois. mar1'82-d&wtf

JOHN A. BROWN

ATTORNEY AT LAW

And MASTER IN CHANCERY for Macon county Illinois. Office over Linn & Scruggs dry good store. Entrance from court house stairway.

BUNN & PARK, (D L Bunn Edwin Park)

ATTORNEYS AT LAW

Office No 14 East Main street, up-stairs, Decatur Illinois

I. A BUCKINGHAM,

ATTORNEY AT LAW.

Office over Walters & Tyler's drug store, Decatur Illinois

B. I STARRETT,

ATTORNEY AT LAW.

Office with C H Fuller, over the Postoffice Decatur Illinois

H Pasco Notary Public.

H. PASCO,

ATTORNEY AT LAW,

SOLICITOR IN CHANCERY, WAR CLAIM AGENT AND DEALER IN REAL ESTATE

Office over Busher's store 15 East Main street. Pensions, Bounty and Patents obtained—Prompt attention to Law, Chancery, Collections, and Probate Business. Deeds, Mortgages Contracts, and all kinds of Legal Instruments, written and Acknowledgments taken. Title to Land examined and Abstracts furnished. Farm and City Real Estate bought and sold. Office hours from 7 A. M. to 8 P. M.

Feb 8 1882—d&wtf

E. MCNABB & SON,

ARCHITECTS AND BUILDERS.

Plans and specifications prepared on reasonable terms and satisfaction guaranteed. Office at No 22 Merchant street

April 11, 1882—d&wly*

JAMES H McCOY,

Attorney-at-Law and Notary Public.

Office with John A. Brown

March 7 1884—dtf

DR. W H LEE,

VETERINARY SURGEON,

DECATUR, ILLINOIS.

Residence, 955 West Main street. Office at Dr. A J Stoner's drug store

May 14, 1884—dtf

FRANK W. HAINES

BILL POSTER, DISTRIBUTOR,

—AND—

AGENT SMITH'S OPERA HOUSE,

may be found on inquiry at the REPUBLICAN Counting Room

NEW MEAT MARKET!

Danzeisen & Son

HAVE OPENED THEIR

NEW MEAT MARKET

—AT—

No. 16, Merchant St.,

which has been fitted up with new fixtures and everything put in the most complete order. We will keep constantly on hand all kinds of

Fresh and Salt Meats,

Beef, Pork, Mutton, Ham, Bacon, Sausage, Lard, Etc.

WE SELL ONLY THE BEST QUALITY OF MEATS.

DANZEISEN & SON

The Root Soap

WILL WASH IN HARD

AS WELL AS SOFT WATER.

This soap is taken from the Mexican Palmea or soap root, and contains no animal fat. As a toilet soap it is superior to anything ever offered to the public. While its cleansing capacity is 6 times greater than any soap made from alkali and grease, it contains nothing that would injure the most delicate skin, on the contrary, it will cure chapped hands, pimples, sunburn and all diseases of the skin. After washing with this soap a short time the skin becomes smooth and soft rendering the complexion clear and beautiful. It will be found valuable as a hair wash, in removing and preventing dandruff. Its great purity and freedom from mineral and animal substances makes it the most desirable article for the infant bath that can be procured. It is the cheapest soap you can buy, because it will go farther and give better satisfaction than any other. Dont fail to give it a trial.

Manufactured by MEXICAN PALMEA SOAP CO.,

Sept 20 1883—d&wly Decatur, Illinois.

ADAM BLENZ,

BUTCHER

—AND—

PACKER,

WEST SIDE OF THE OLD SQUARE

A NEW STOCK OF —

SMOKED AND CURED MEATS

Hams,
Breakfast Bacon
Dried Beef,
Bologna and Liver

at Wholesale and Retail.

FRESH MEATS

Of all kinds on hand. I kill only first-class stock. Feb19'84dtf

!! A NEW ENTERPRISE !!

Long experience has satisfied us of the necessity in Decatur for

AN EXCLUSIVELY PAINT AND ARTIST'S STORE,

Stock being Selected and Handled by Practical Workmen.

We respectfully announce to the "LADIES, and PUBLIC GENERALLY that we have opened on EAST WILLIAM STREET, immediately EAST OF THE NEW MASONIC TEMPLE, an extensive assortment of materials suitable for

HOUSE AND CARRIAGE PAINTERS,

such as—Leads, Oils Putty Turpentine Varnishes of all kinds, Japan Dryers, Lithogen—Wood Fillers—Brushes of all grades sizes and quality. Colors Dry—in Oil—DISTEMPER—and JAPAN. In a word, everything in their line. Also a full assortment of ARTIST'S MATERIAL, viz.—Tube Colors—Refined Oils, Canvases—Palettes Palette Knives, Easels, Brushes, Pencils, Chalk Sticks Crayons French Pastel Crayons, assorted of all colors and tints—Japan, Empty Boxes etc., etc. In the employ of the artists, please examine stock.

Our Paint Shop is in the rear of the store where we are prepared to execute in the latest style of the art Sign Writing, Fancy and Ornamental Work.

We also solicit OUTSIDE WORK, either City or country, from a common barn to the finest of city or country residences. REMEMBER THIS! For some of our friends have reported that we do no *common work*. We keep always first-class workmen for all kinds of work.

Aug. 5-dtf MYER & SON.

THE PUBLIC BENEFACTOR!

Among You is the Verdict of All.

The Brilliant Success that Greeted the FALL OPENING of the

Great New York Fire Store,

CARTER'S BLOCK, West Side Old Square,

Proves that people do appreciate low prices and good goods. Never before in the history of Decatur have people been offered such inducements as are now being offered by the

GREAT NEW YORK FIRE STORE,

CARTER'S BLOCK, West Side Old Square.

THESE ARE THE PRICES THAT TELL THE TALE.

500 Cassimere Suits, Heavy Weights, in Sack or Frock, worth $10 a Suit, ordered sold by the Insurance Company for $4.00 a Suit.

GREAT NEW YORK FIRE STORE,

CARTER'S BLOCK, West Side Old Square,

300 All-Wool, Heavy Weight Cassimere Suits, worth $12.50 a Suit, ordered sold by the Insurance Company for $4.25 a Suit.

GREAT NEW YORK FIRE STORE,

CARTER'S BLOCK, West Side Old Square,

800 Fine English and French Worsted Suits, worth $16.50 to $22, ordered sold by the Insurance Company for $9 to $12.50 a Suit.

150 4 Button Cut away Suits (Satin Lined) worth $28 50 a Suit, ordered sold by the Insurance Company for $9 50. This is a rare chance to get a nobby Suit for almost nothing.

GREAT NEW YORK FIRE STORE,

CARTER'S BLOCK, West Side Old Square,

1,000 Pairs Cassimere Pants at $1, worth $2.50.
500 Pairs Worsted Pants at $1 to $1 25 a pair, worth $3 50 and $4.
300 Pairs English Worsted and Fine Cloth P